

PARKING, PARKS, OFFICE, STORAGE, AND MOORAGE FACILITIES



05/05/2023

Stormwater Pollution Prevention Plan

FIGURE: SWPPP SITE PLAN

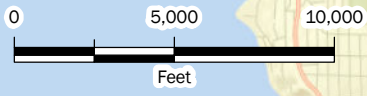

PPOSM SWPPP Map Index

Port of Seattle
Seattle, Washington



MAY-2023
PROJECT NO.
180312

BY:
EAC
REV BY:
NLK

FIGURE NO.
1

GIS Path: I:\Projects_S\Port of Seattle Maritime Stormwater Program\SWPPPs\2023_Update\PPOSM_PPOSMIndexSheet.mxd | Coordinate System: NAD 1983 StatePlane Washington North FIPS 4601 Feet | Date Saved: 5/5/2023 | User: pwtman | Print Date: 5/5/2023

PPOSM SWPPP Map Legend

Storm Discharge

- Outfall
- Point of Dispersion

Stormwater Structures and Lines

- Catch Basin
- Manhole
- Bypass
- Cleanout
- Drain
- Flow Control (Other)
- Lift Station
- Oil Water Separator
- Tank
- Treatment (Other)
- Valve
- Vault
- Other
- Unknown
- Storm Deck Drains

- Pipe
- Perforated Pipe
- Trench Drain
- Culvert
- Artificial Path
- Berm
- Canal
- Ditch
- Stream
- Swale

- Tide Valve Present

Combined Structures and Lines

- Catch Basin
- Manhole
- Cleanout
- Drain
- Oil Water Separator
- Other
- Unknown
- Pipe
- Perforated Pipe
- Trench Drain
- Culvert
- Artificial Path

Sewer Structures and Lines

- Manhole
- Cleanout
- Lift Station
- Valve
- Other
- Vault
- Unknown
- Pipe

Yellow halo indicates King County (KC), Unknown (UNK) or SPU Ownership

Abandoned Inlets And Access

- Abandoned Catch Basin
- Abandoned Manhole
- Abandoned Outlet
- Abandoned Lines

Area Covered by PPOSM SWPPP

Labels:
POS Area
(Municipal - POS)

POS Municipal Permit Use Area

NPDES Permit Status

- Boatyard
- Construction
- Individual
- Industrial
- Seasonal Tenant
- Municipal - Tenant
- N/A
- No Discharge
- Facility

PPOSM SWPPP Legend

Port of Seattle
 Seattle, Washington

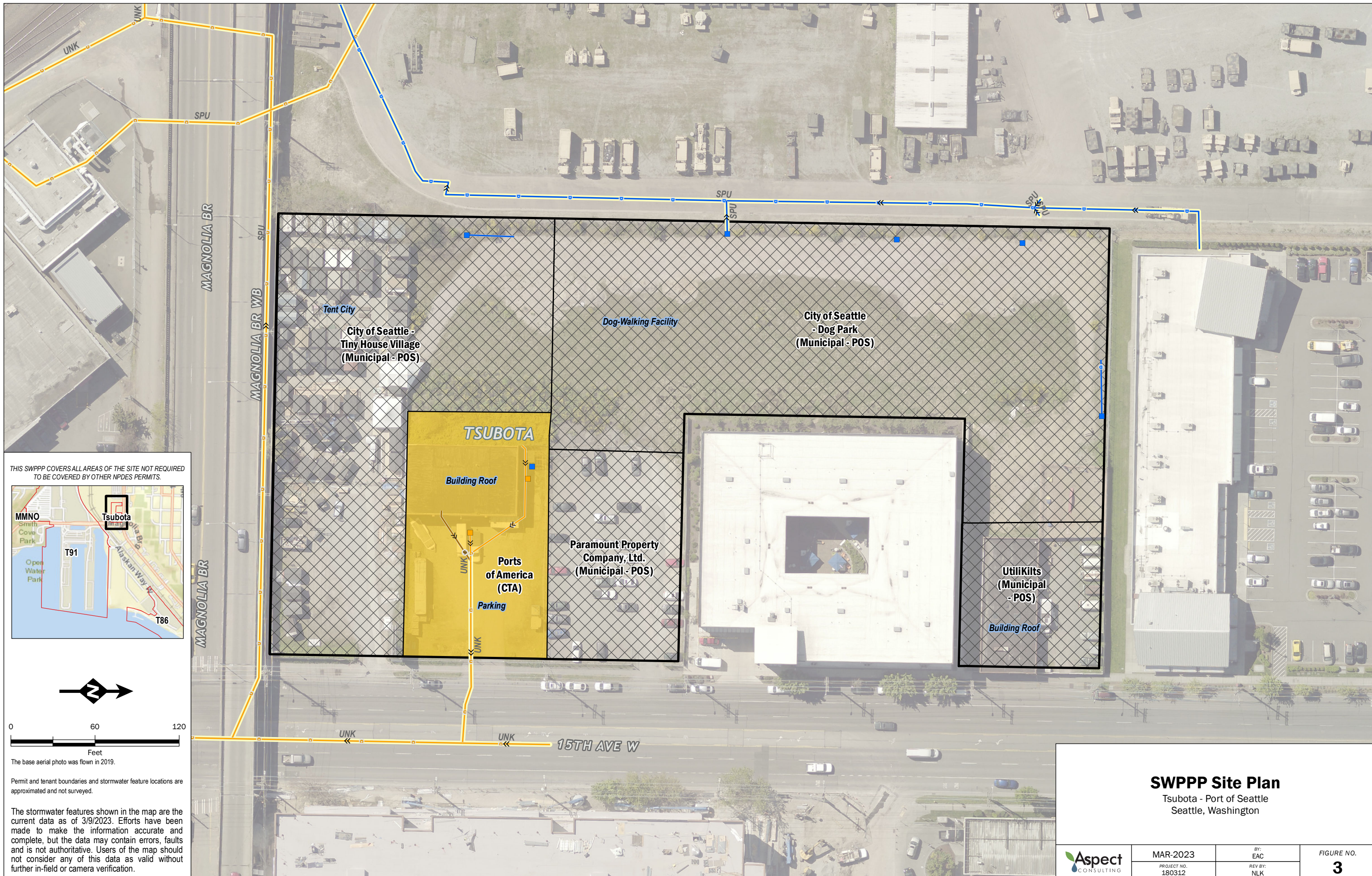

THIS SWPPP COVERS ALL AREAS OF THE SITE NOT REQUIRED TO BE COVERED BY OTHER NPDES PERMITS.

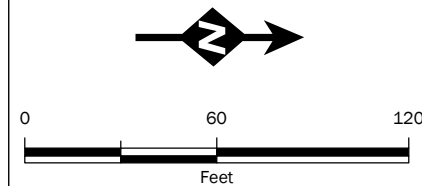

The base aerial photo was flown in 2019.

Permit and tenant boundaries and stormwater feature locations are approximated and not surveyed.

The stormwater features shown in the map are the current data as of 3/9/2023. Efforts have been made to make the information accurate and complete, but the data may contain errors, faults and is not authoritative. Users of the map should not consider any of this data as valid without further in-field or camera verification.

SWPPP Site Plan

Tsubota - Port of Seattle
Seattle, Washington



MAR-2023
PROJECT NO.
180312

BY:
EAC
REV BY:
NLK

FIGURE NO.
3

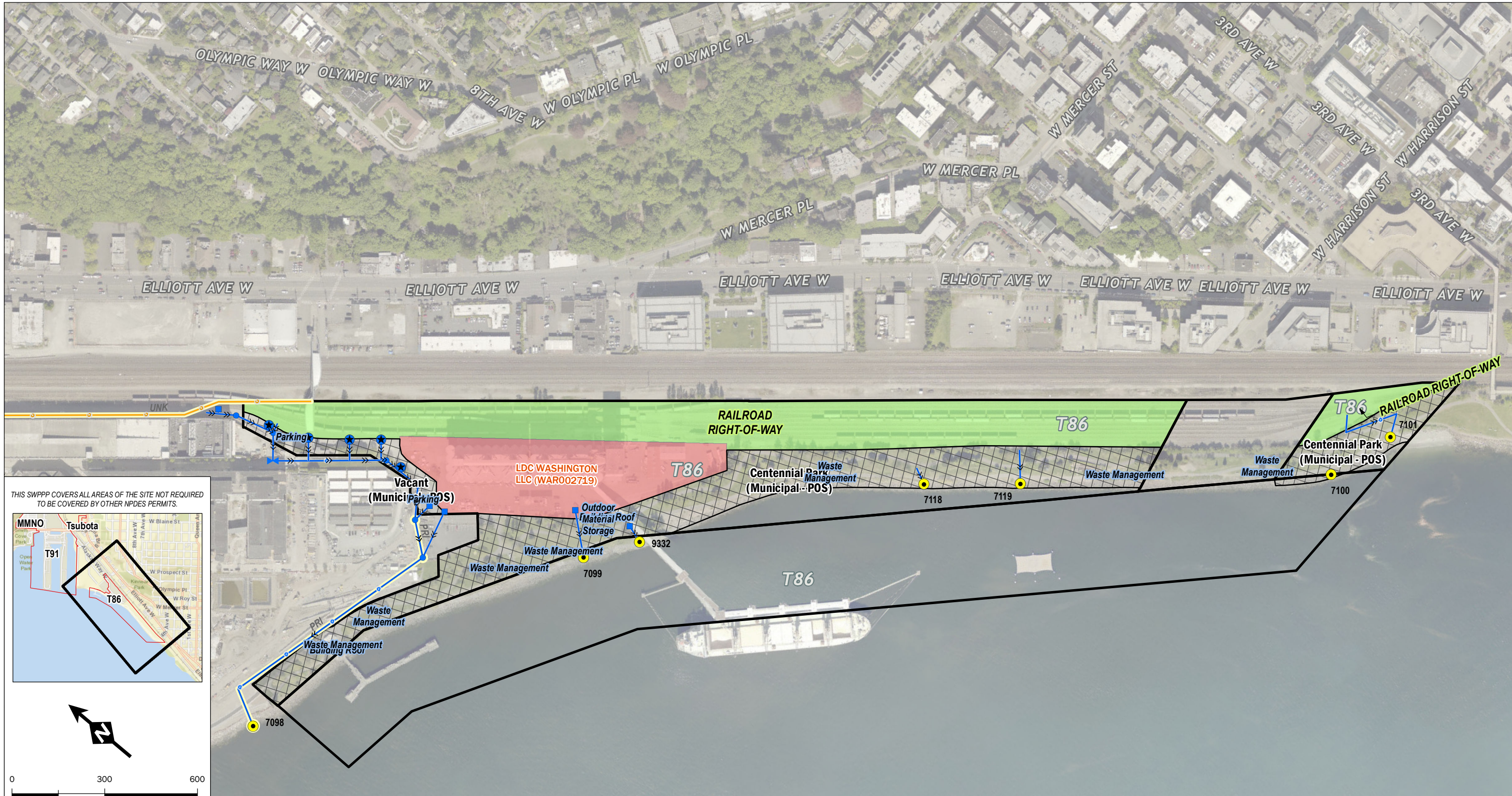

THIS SWPPP COVERS ALL AREAS OF THE SITE NOT REQUIRED TO BE COVERED BY OTHER NPDES PERMITS.

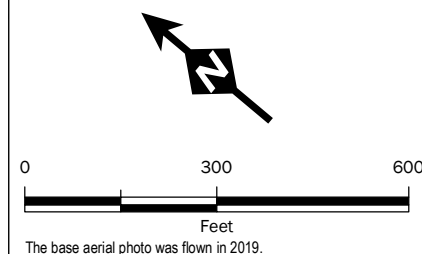
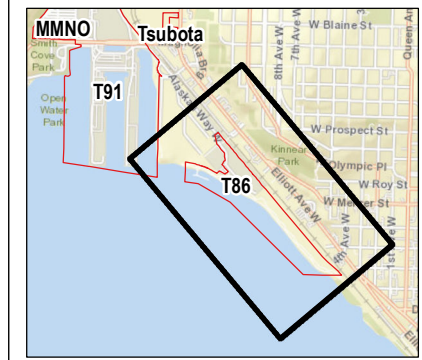

Permit and tenant boundaries and stormwater feature locations are approximated and not surveyed.

The stormwater features shown in the map are the current data as of 3/9/2023. Efforts have been made to make the information accurate and complete, but the data may contain errors, faults and is not authoritative. Users of the map should not consider any of this data as valid without further in-field or camera verification.

SWPPP Site Plan			
Terminal 86 - Port of Seattle Seattle, Washington			
	MAR-2023	BY: EAC	FIGURE NO. 4
	PROJECT NO. 180312	REV BY: NLK	

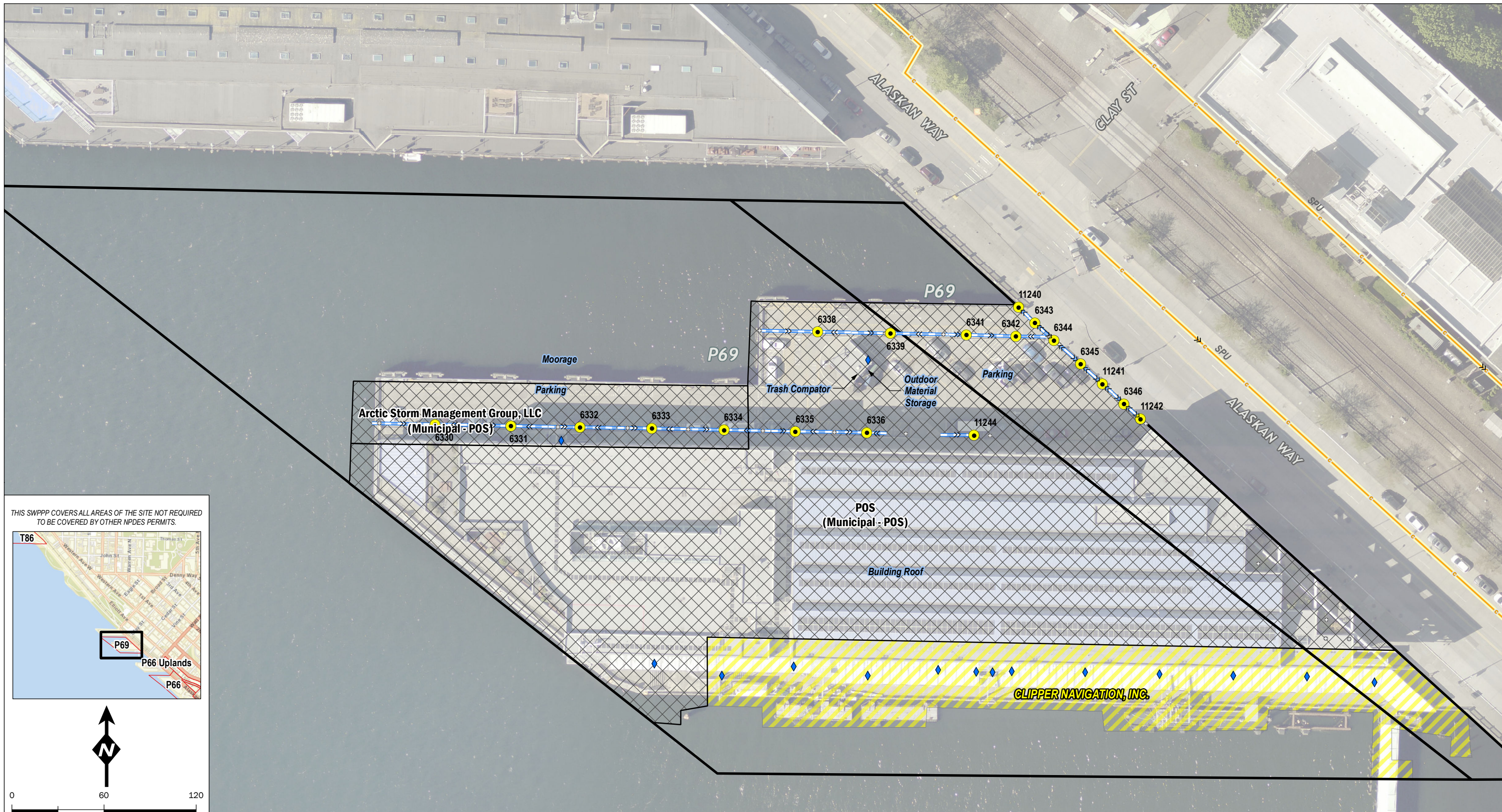

THIS SWPPP COVERS ALL AREAS OF THE SITE NOT REQUIRED TO BE COVERED BY OTHER NPDES PERMITS.

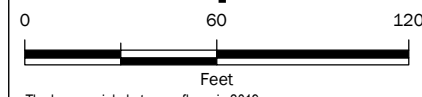
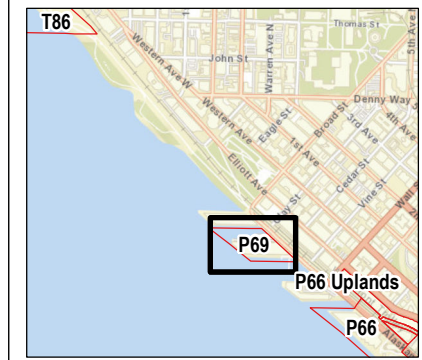

The base aerial photo was flown in 2019.

Permit and tenant boundaries and stormwater feature locations are approximated and not surveyed.

The stormwater features shown in the map are the current data as of 3/9/2023. Efforts have been made to make the information accurate and complete, but the data may contain errors, faults and is not authoritative. Users of the map should not consider any of this data as valid without further in-field or camera verification.

SWPPP Site Plan Pier 69 - Port of Seattle Seattle, Washington			
	MAR-2023	BY: EAC	FIGURE NO. 5
	PROJECT NO. 180312	REV BY: NLK	

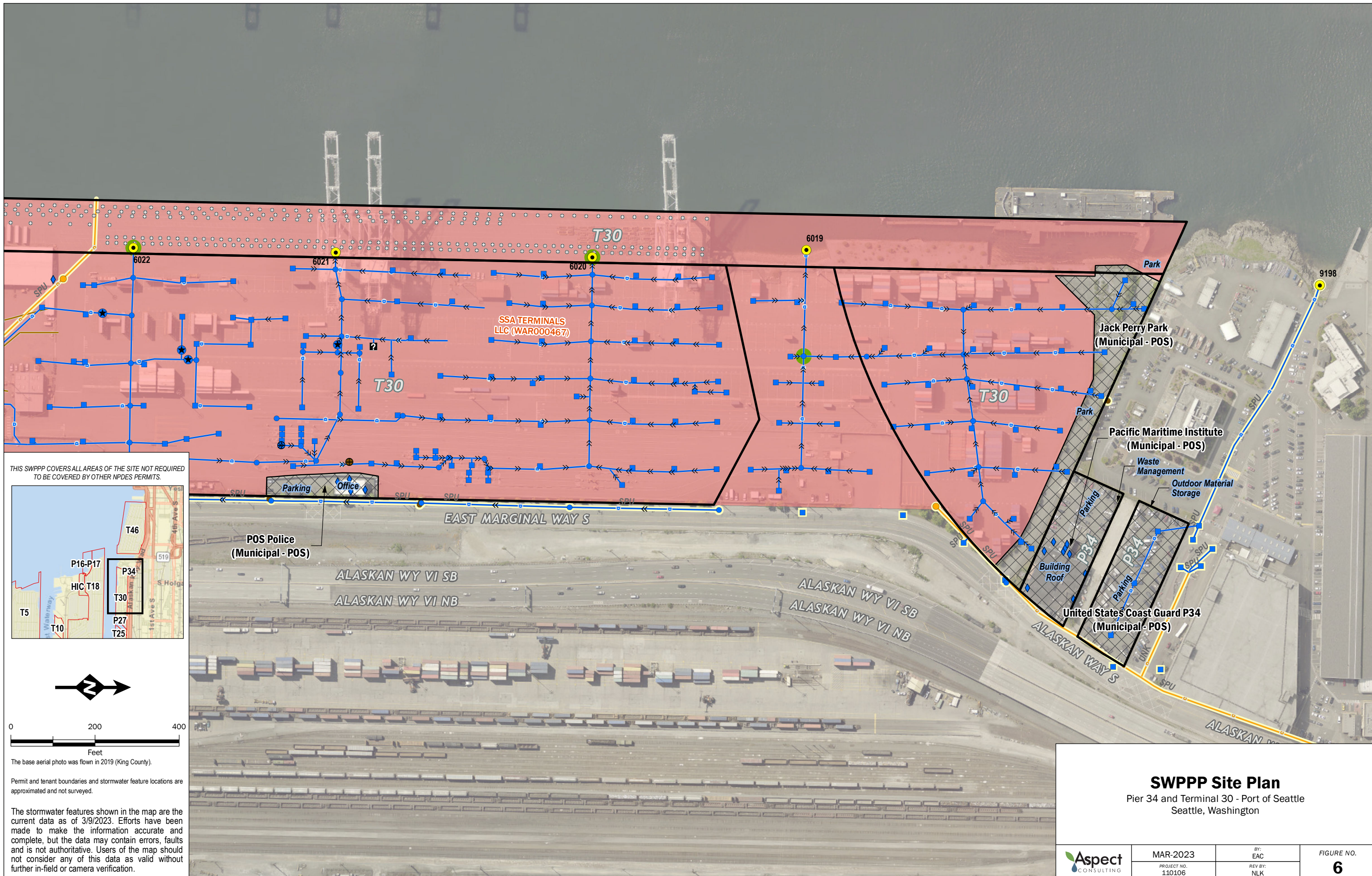

THIS SWPPP COVERS ALL AREAS OF THE SITE NOT REQUIRED TO BE COVERED BY OTHER NPDES PERMITS.

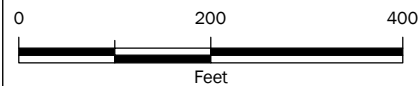
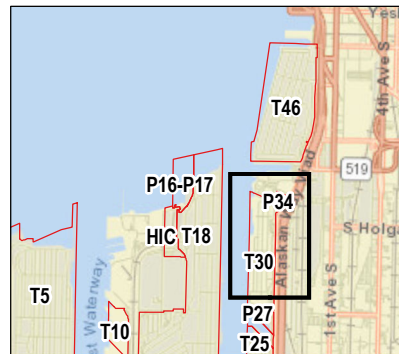

The base aerial photo was flown in 2019 (King County).

Permit and tenant boundaries and stormwater feature locations are approximated and not surveyed.

The stormwater features shown in the map are the current data as of 3/9/2023. Efforts have been made to make the information accurate and complete, but the data may contain errors, faults and is not authoritative. Users of the map should not consider any of this data as valid without further in-field or camera verification.

SWPPP Site Plan

Pier 34 and Terminal 30 - Port of Seattle
Seattle, Washington

	MAR-2023	BY: EAC	FIGURE NO. 6
	PROJECT NO. 110106	REV BY: NLK	

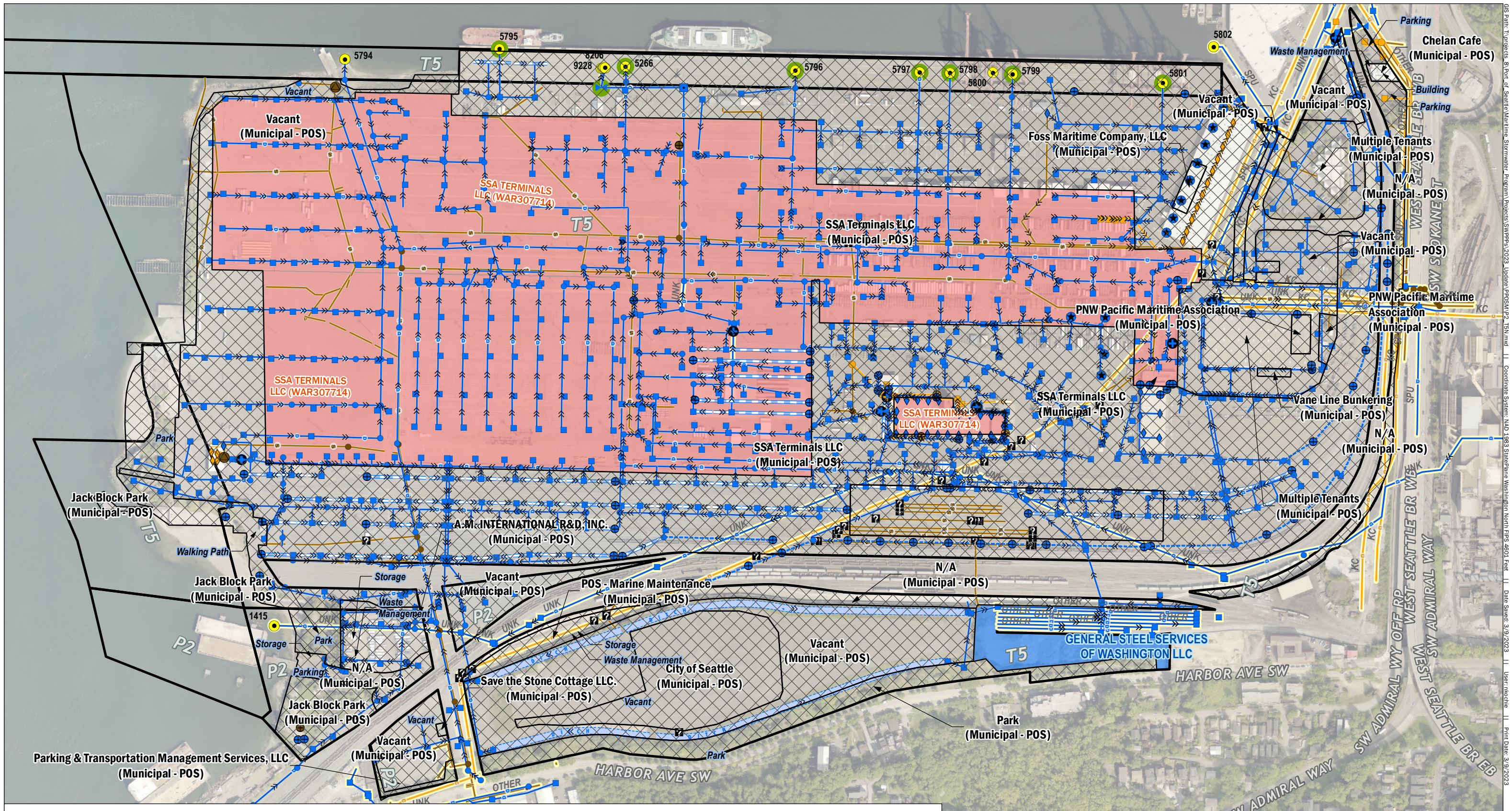

The base aerial photo was flown in 2019.

Permit and tenant boundaries and stormwater feature locations are approximated and not surveyed.

The stormwater features shown in the map are the current data as of 3/9/2023. Efforts have been made to make the information accurate and complete, but the data may contain errors, faults and is not authoritative. Users of the map should not consider any of this data as valid without further in-field or camera verification.

THIS SWPPP COVERS ALL AREAS OF THE SITE NOT REQUIRED TO BE COVERED BY OTHER NPDES PERMITS.

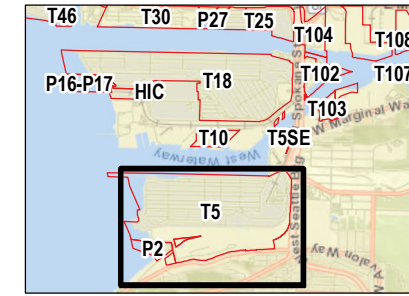
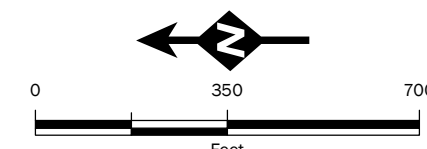

Construction Stormwater General Permits WAR307577 and WAR309748 are active at Terminal 5. Areas covered by these permits are not delineated on this map, but are explicitly excluded from coverage under the Port of Seattle Municipal SWPPP applicable at Terminal 5.

SWPPP Site Plan

Pier 2 / Terminal 5 - Port of Seattle
Seattle, Washington

	MAR-2023	BY: EAC	FIGURE NO. 7
	PROJECT NO. 180312	REV BY: NLK	

GIS Path: \\projects\8 Port of Seattle\Maritime Stormwater Program\Projects\SWPPP\2023 Update\POS\N2_T5A.mxd | Coordinate System: NAD 1983 StatePlane Washington North FIPS 4601 Feet | Date Saved: 3/9/2023 | User: mroche | Print Date: 3/9/2023

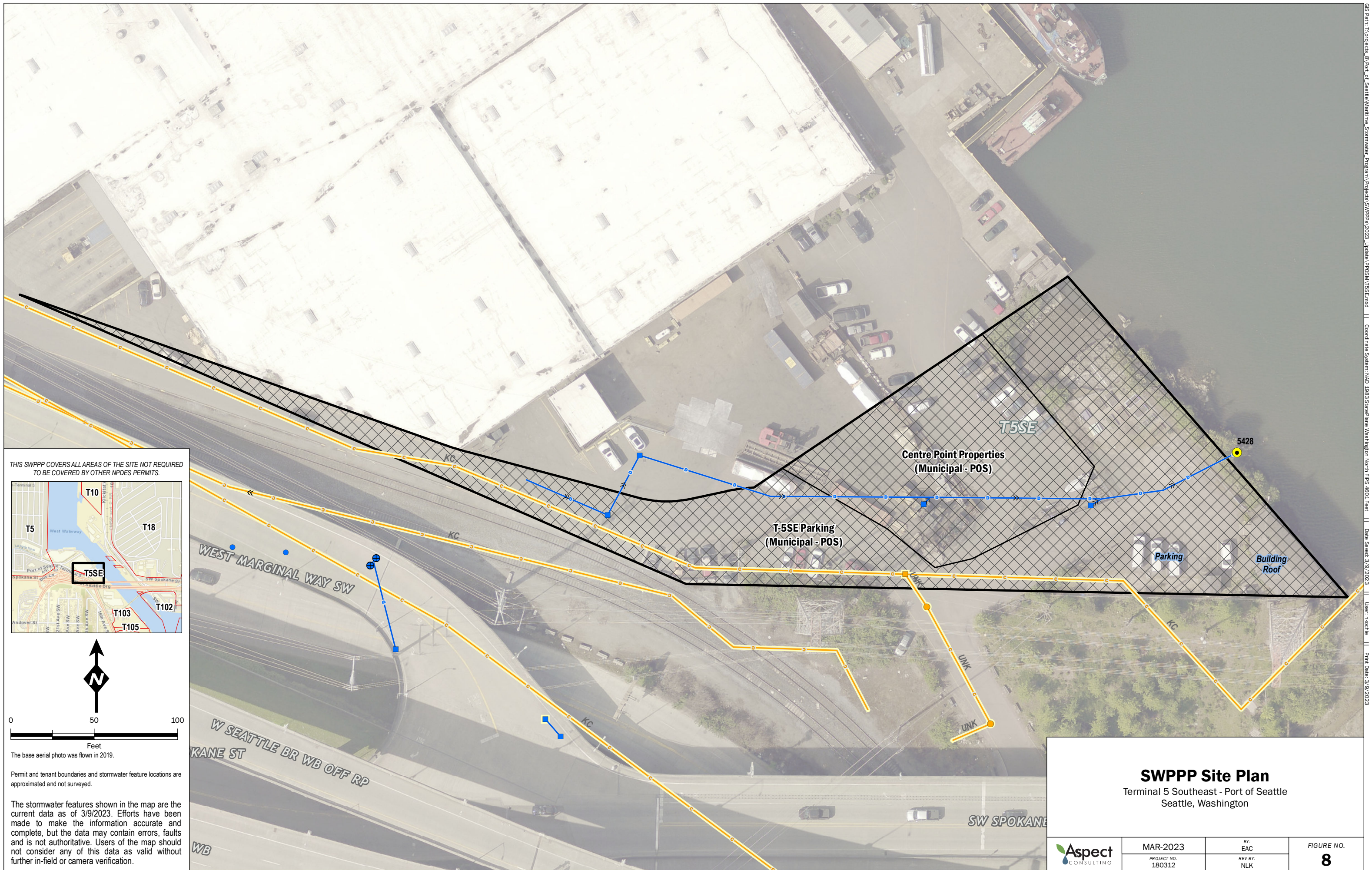

THIS SWPPP COVERS ALL AREAS OF THE SITE NOT REQUIRED TO BE COVERED BY OTHER NPDES PERMITS.

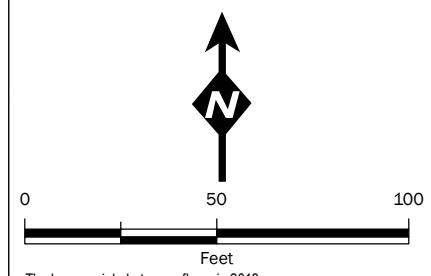
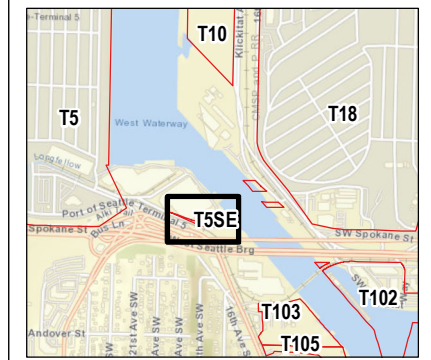

The base aerial photo was flown in 2019.

Permit and tenant boundaries and stormwater feature locations are approximated and not surveyed.

The stormwater features shown in the map are the current data as of 3/9/2023. Efforts have been made to make the information accurate and complete, but the data may contain errors, faults and is not authoritative. Users of the map should not consider any of this data as valid without further in-field or camera verification.

SWPPP Site Plan		
Terminal 5 Southeast - Port of Seattle Seattle, Washington		
	MAR-2023	BY: EAC
	PROJECT NO. 180312	REV BY: NLK
		FIGURE NO. 8

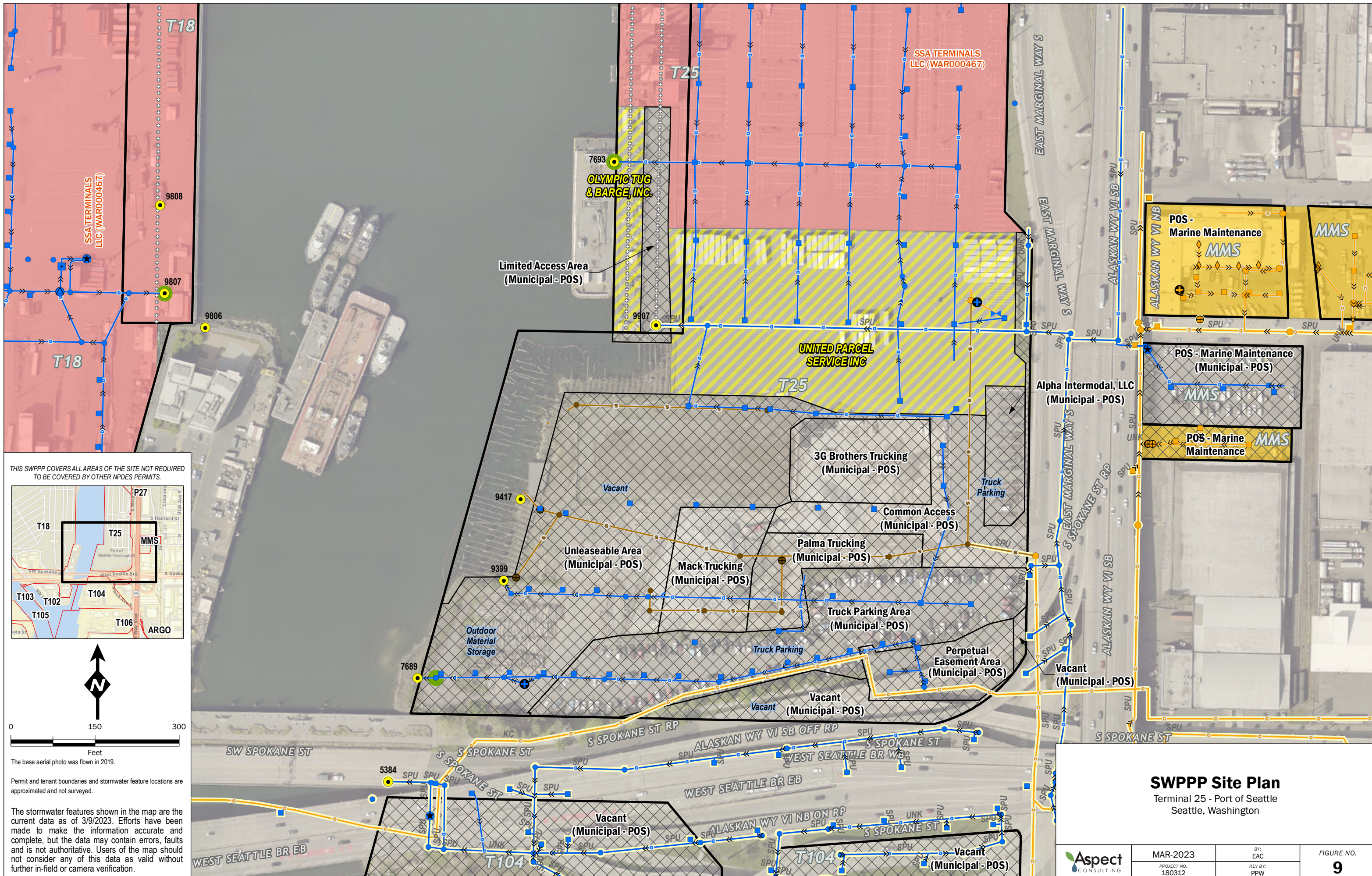

THIS SWPPP COVERS ALL AREAS OF THE SITE NOT REQUIRED TO BE COVERED BY OTHER NPDES PERMITS.

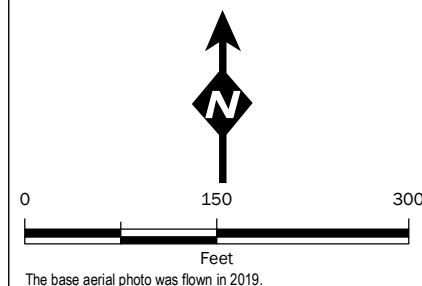
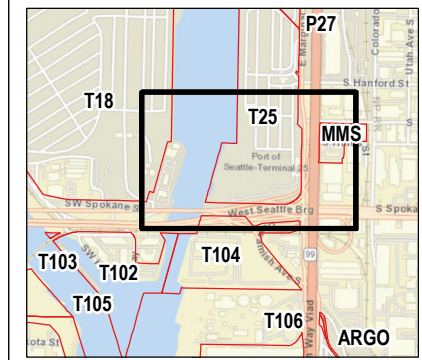

The base aerial photo was flown in 2019.

Permit and tenant boundaries and stormwater feature locations are approximated and not surveyed.

The stormwater features shown in the map are the current data as of 3/9/2023. Efforts have been made to make the information accurate and complete, but the data may contain errors, faults and is not authoritative. Users of the map should not consider any of this data as valid without further in-field or camera verification.

SWPPP Site Plan		
Terminal 25 - Port of Seattle Seattle, Washington		
Aspect CONSULTING	MAR-2023 PROJECT NO. 180312	BY: EAC REV BY: PPW
		FIGURE NO. 9

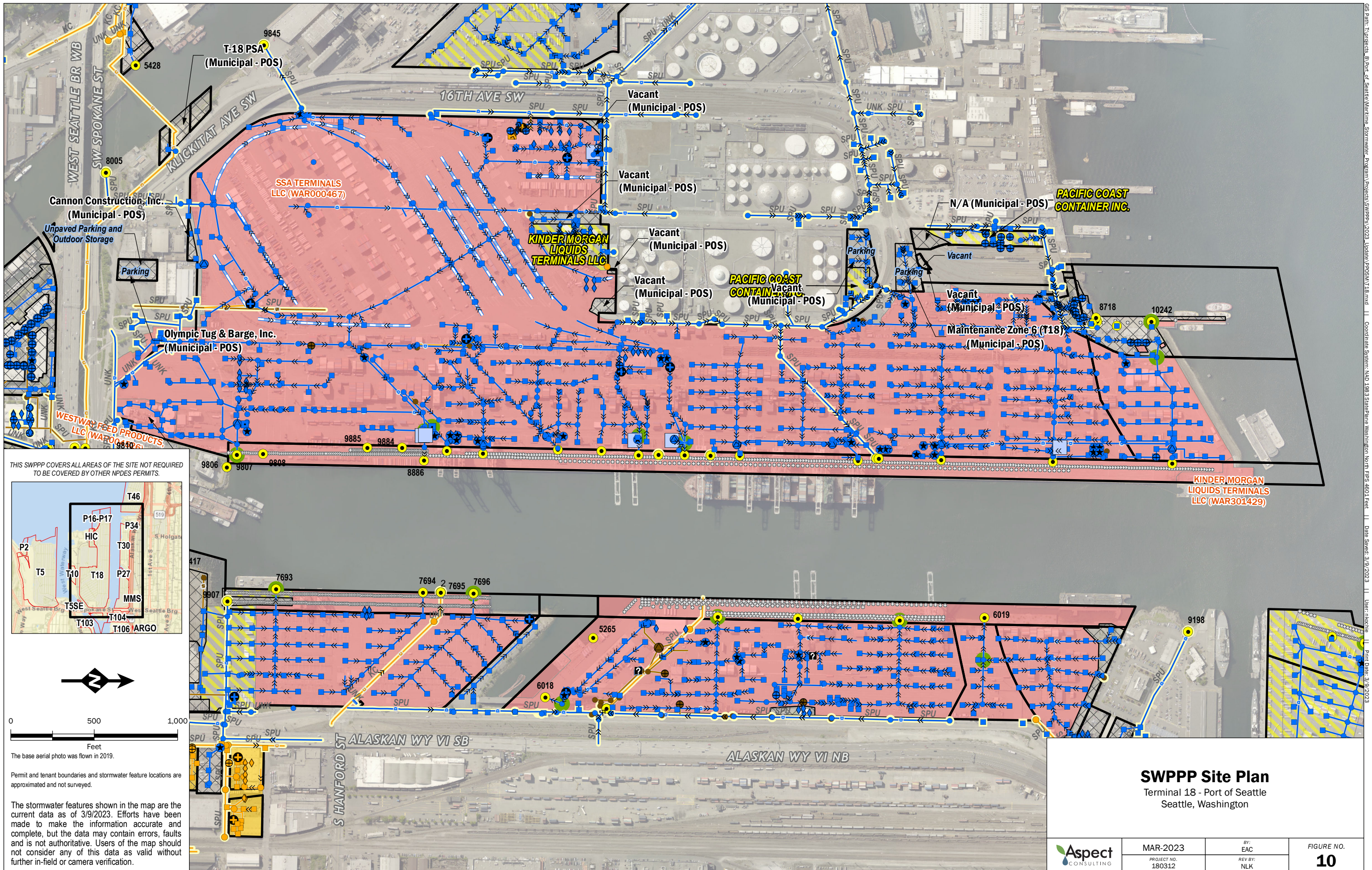

THIS SWPPP COVERS ALL AREAS OF THE SITE NOT REQUIRED TO BE COVERED BY OTHER NPDES PERMITS.

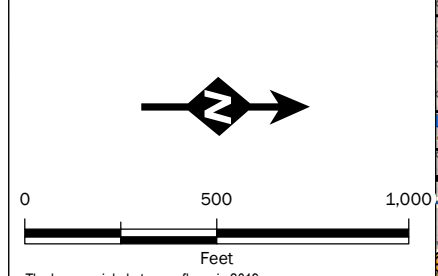
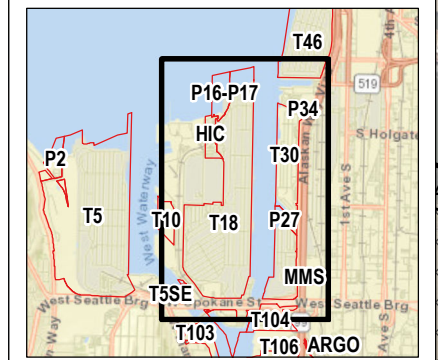

Permit and tenant boundaries and stormwater feature locations are approximated and not surveyed.

The stormwater features shown in the map are the current data as of 3/9/2023. Efforts have been made to make the information accurate and complete, but the data may contain errors, faults and is not authoritative. Users of the map should not consider any of this data as valid without further in-field or camera verification.

SWPPP Site Plan		
Terminal 18 - Port of Seattle Seattle, Washington		
Aspect CONSULTING	MAR-2023 PROJECT NO. 180312	BY: EAC REV BY: NLK
		FIGURE NO. 10

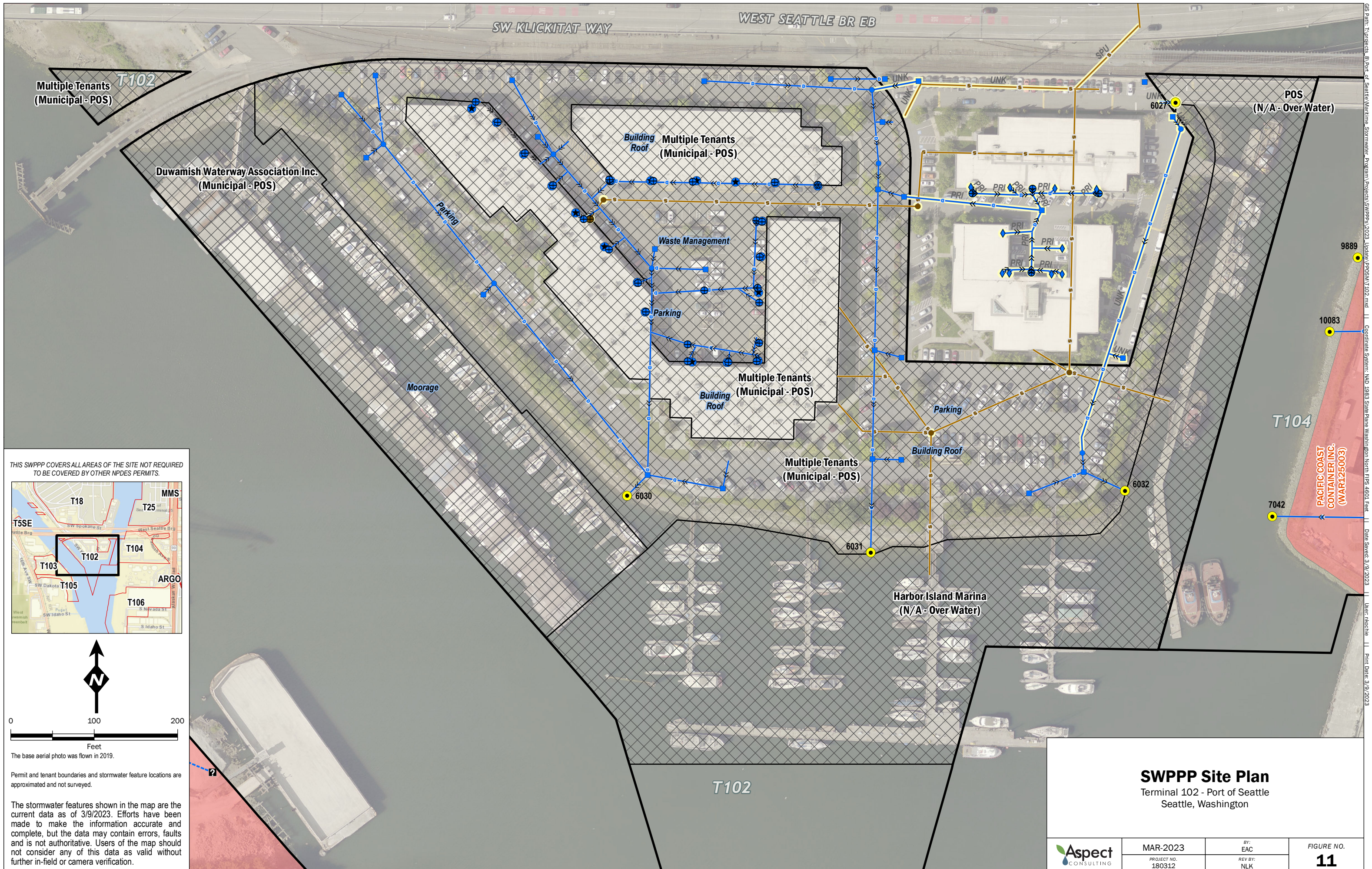

THIS SWPPP COVERS ALL AREAS OF THE SITE NOT REQUIRED TO BE COVERED BY OTHER NPDES PERMITS.

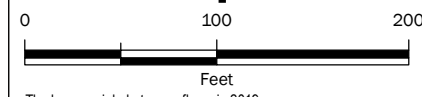
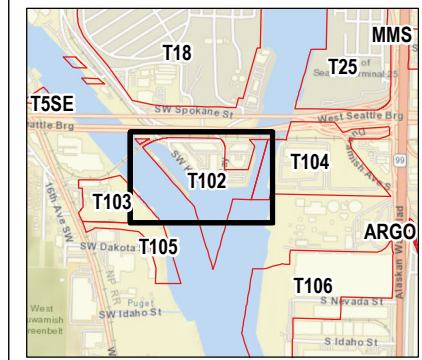

The base aerial photo was flown in 2019.

Permit and tenant boundaries and stormwater feature locations are approximated and not surveyed.

The stormwater features shown in the map are the current data as of 3/9/2023. Efforts have been made to make the information accurate and complete, but the data may contain errors, faults and is not authoritative. Users of the map should not consider any of this data as valid without further in-field or camera verification.

SWPPP Site Plan Terminal 102 - Port of Seattle Seattle, Washington		
	MAR-2023	BY: EAC
	PROJECT NO. 180312	REV BY: NLK
		FIGURE NO. 11

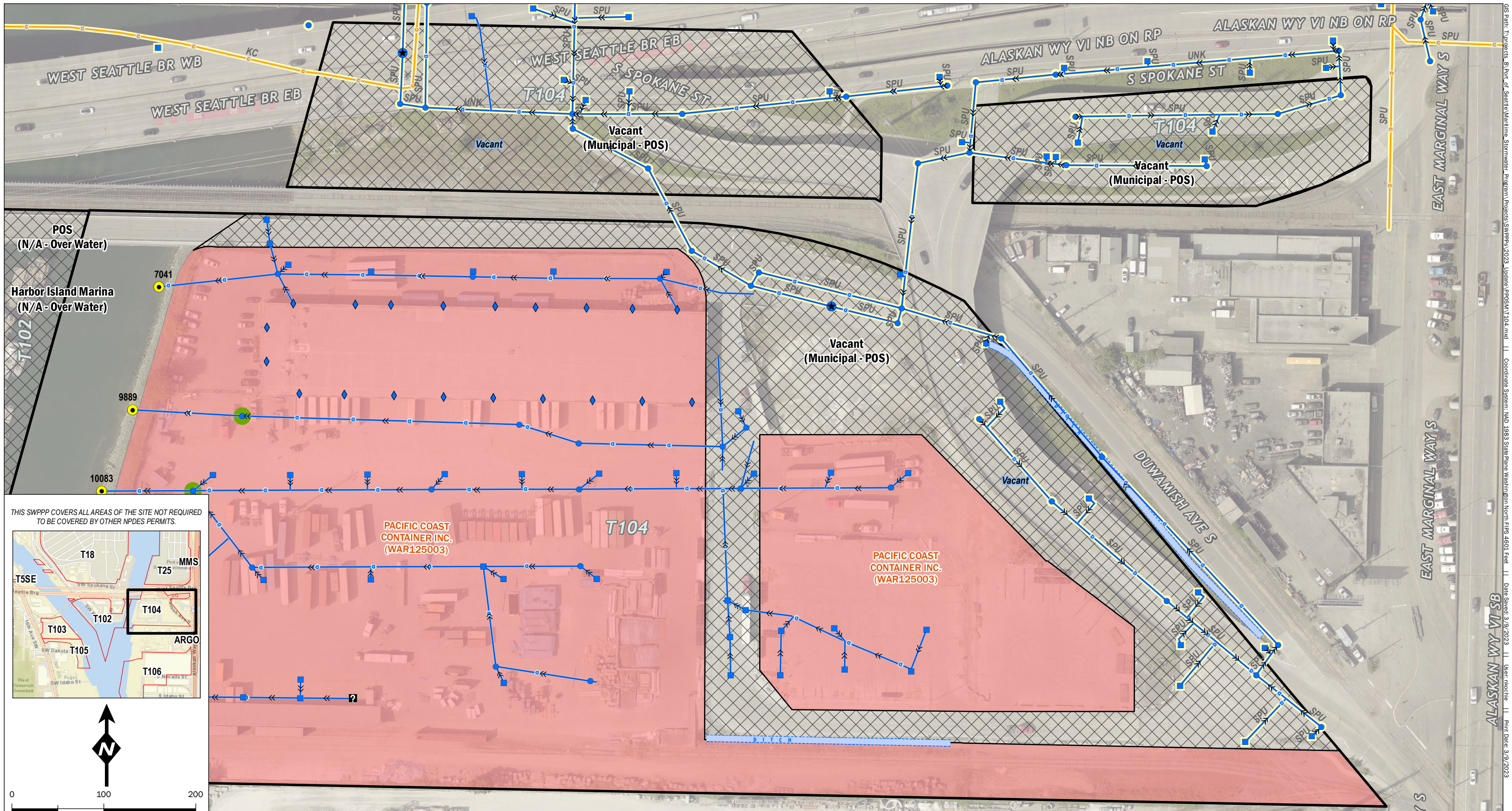

THIS SWPPP COVERS ALL AREAS OF THE SITE NOT REQUIRED TO BE COVERED BY OTHER NPDES PERMITS.

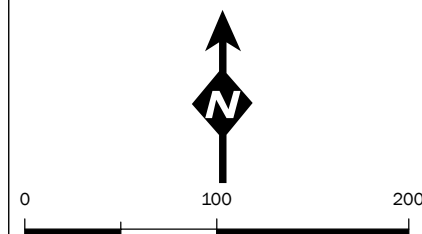
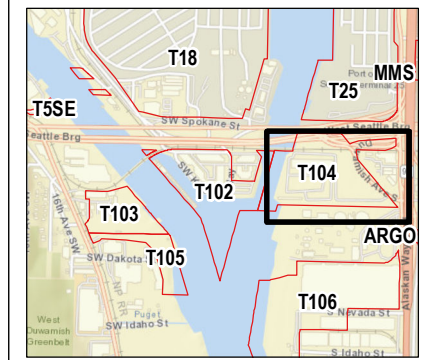

The base aerial photo was flown in 2019.

Permit and tenant boundaries and stormwater feature locations are approximated and not surveyed.

The stormwater features shown in the map are the current data as of 3/9/2023. Efforts have been made to make the information accurate and complete, but the data may contain errors, faults and is not authoritative. Users of the map should not consider any of this data as valid without further in-field or camera verification.

SWPPP Site Plan Terminal 104 - Port of Seattle Seattle, Washington		
Aspect CONSULTING	MAR-2023 PROJECT NO. 180312	BY: EAC REV BY: NLK
		FIGURE NO. 12

T103 NORTHWEST AGGREGATES COMPANY (WAR002227)



THIS SWPPP COVERS ALL AREAS OF THE SITE NOT REQUIRED TO BE COVERED BY OTHER NPDES PERMITS.

0 80 160
Feet
The base aerial photo was flown in 2019.

Permit and tenant boundaries and stormwater feature locations are approximated and not surveyed.

The stormwater features shown in the map are the current data as of 5/5/2023. Efforts have been made to make the information accurate and complete, but the data may contain errors, faults and is not authoritative. Users of the map should not consider any of this data as valid without further in-field or camera verification.

SWPPP Site Plan
 ʔuʔəlatx[™] Village Park and Shoreline Habitat
 Port of Seattle
 Seattle, Washington

	MAY-2023	BY: EAC	FIGURE NO. 13
	PROJECT NO. 180312	REV BY: NLK	

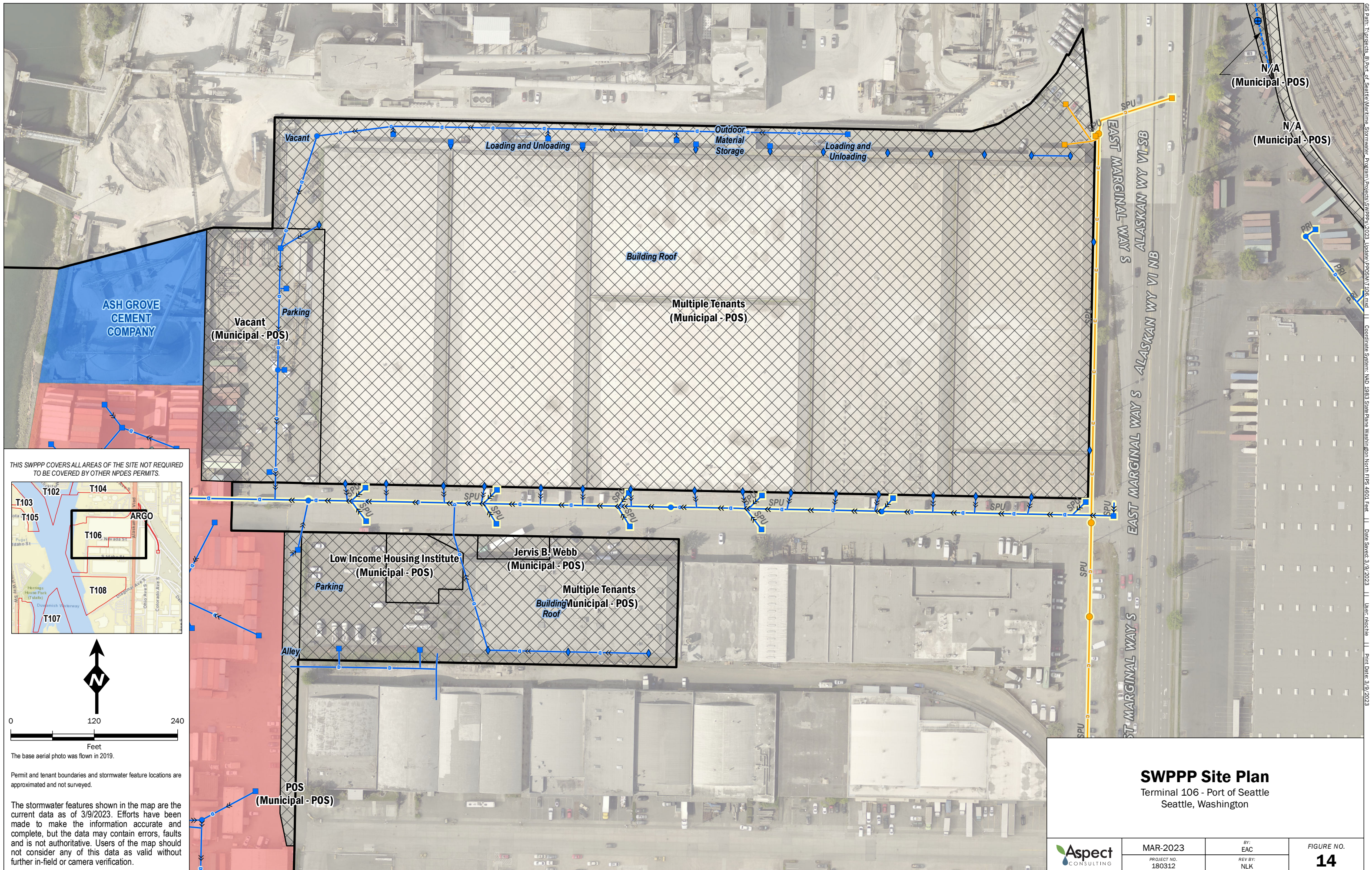

THIS SWPPP COVERS ALL AREAS OF THE SITE NOT REQUIRED TO BE COVERED BY OTHER NPDES PERMITS.

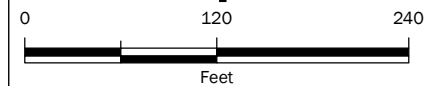
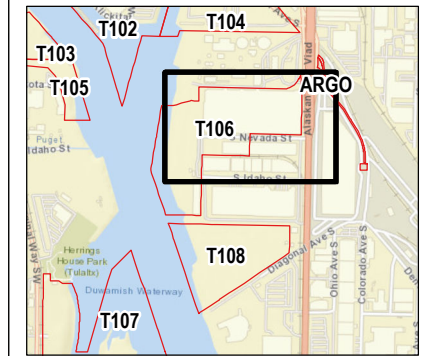

The base aerial photo was flown in 2019.

Permit and tenant boundaries and stormwater feature locations are approximated and not surveyed.

The stormwater features shown in the map are the current data as of 3/9/2023. Efforts have been made to make the information accurate and complete, but the data may contain errors, faults and is not authoritative. Users of the map should not consider any of this data as valid without further in-field or camera verification.

SWPPP Site Plan

Terminal 106 - Port of Seattle
Seattle, Washington



MAR-2023
PROJECT NO.
180312

BY:
EAC
REV BY:
NLK

FIGURE NO.
14

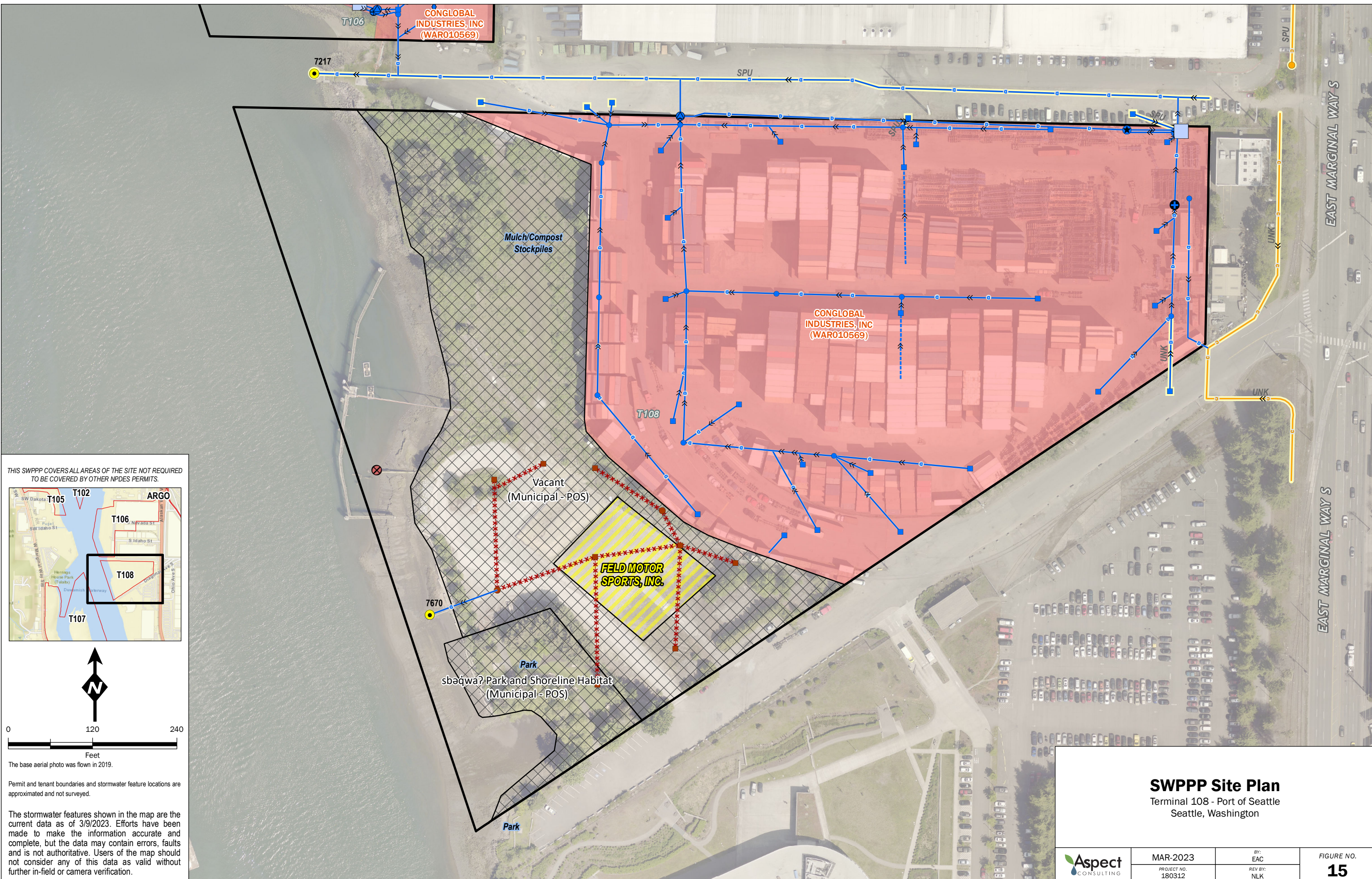

THIS SWPPP COVERS ALL AREAS OF THE SITE NOT REQUIRED TO BE COVERED BY OTHER NPDES PERMITS.

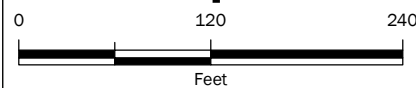
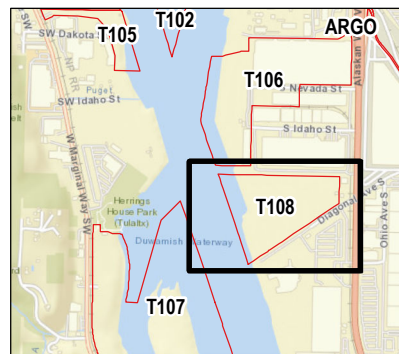

The base aerial photo was flown in 2019.

Permit and tenant boundaries and stormwater feature locations are approximated and not surveyed.

The stormwater features shown in the map are the current data as of 3/9/2023. Efforts have been made to make the information accurate and complete, but the data may contain errors, faults and is not authoritative. Users of the map should not consider any of this data as valid without further in-field or camera verification.

SWPPP Site Plan

Terminal 108 - Port of Seattle
Seattle, Washington



MAR-2023
PROJECT NO.
180312

BY:
EAC
REV BY:
NLK

FIGURE NO.
15

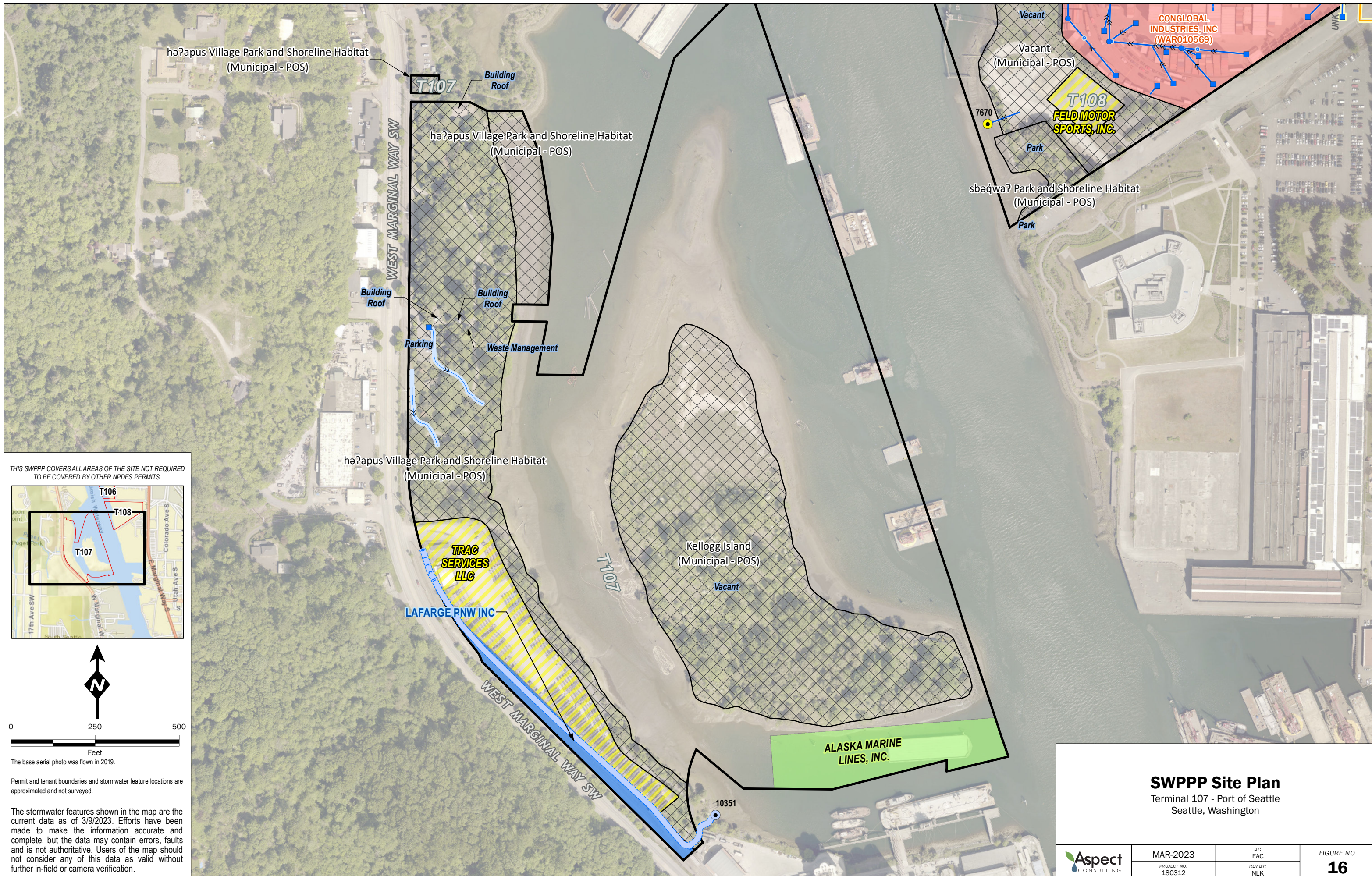

THIS SWPPP COVERS ALL AREAS OF THE SITE NOT REQUIRED TO BE COVERED BY OTHER NPDES PERMITS.

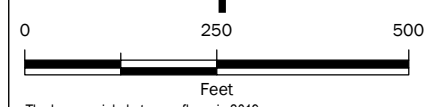
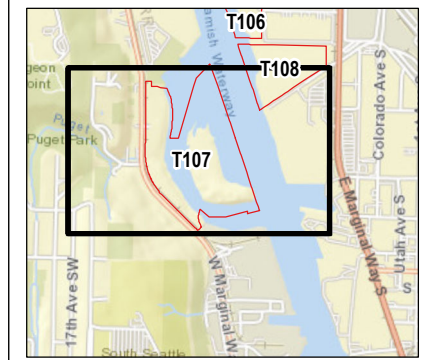

The base aerial photo was flown in 2019.

Permit and tenant boundaries and stormwater feature locations are approximated and not surveyed.

The stormwater features shown in the map are the current data as of 3/9/2023. Efforts have been made to make the information accurate and complete, but the data may contain errors, faults and is not authoritative. Users of the map should not consider any of this data as valid without further in-field or camera verification.

SWPPP Site Plan Terminal 107 - Port of Seattle Seattle, Washington		
	MAR-2023	BY: EAC
	PROJECT NO. 180312	REV BY: NLK
		FIGURE NO. 16

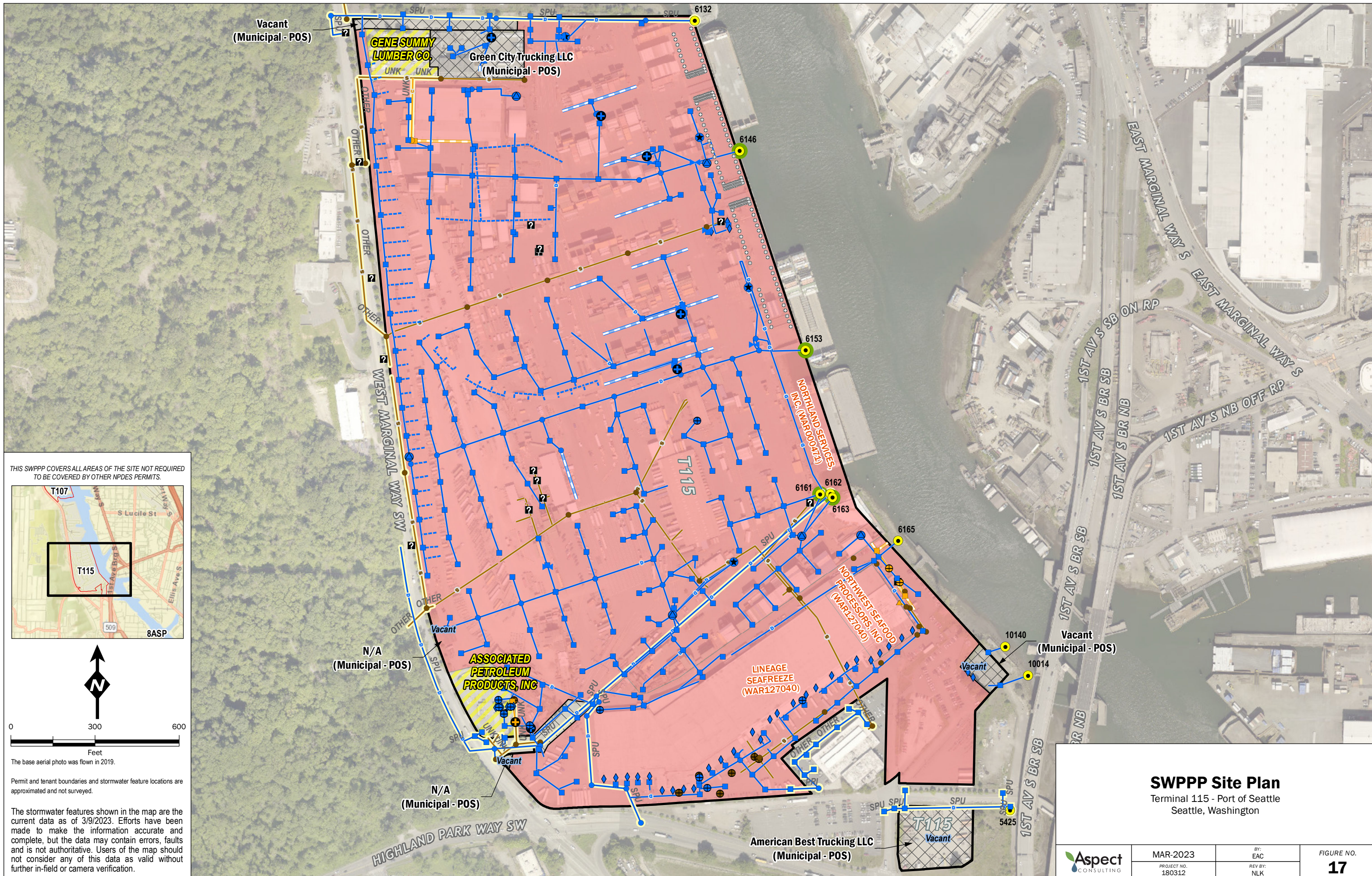

THIS SWPPP COVERS ALL AREAS OF THE SITE NOT REQUIRED TO BE COVERED BY OTHER NPDES PERMITS.

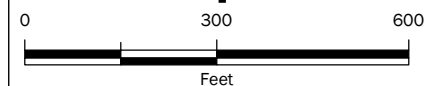
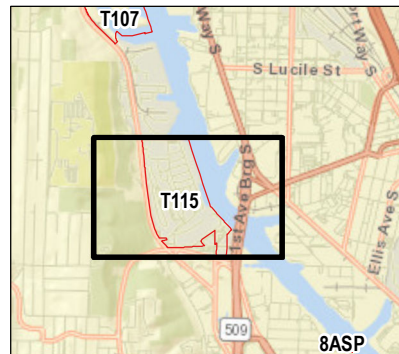

The base aerial photo was flown in 2019.

Permit and tenant boundaries and stormwater feature locations are approximated and not surveyed.

The stormwater features shown in the map are the current data as of 3/9/2023. Efforts have been made to make the information accurate and complete, but the data may contain errors, faults and is not authoritative. Users of the map should not consider any of this data as valid without further in-field or camera verification.

SWPPP Site Plan		
Terminal 115 - Port of Seattle Seattle, Washington		
	MAR-2023	BY: EAC
PROJECT NO. 180312	REV BY: NLK	FIGURE NO. 17



THIS SWPPP COVERS ALL AREAS OF THE SITE NOT REQUIRED TO BE COVERED BY OTHER NPDES PERMITS.

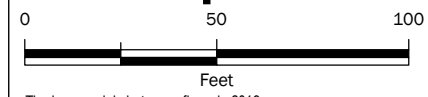
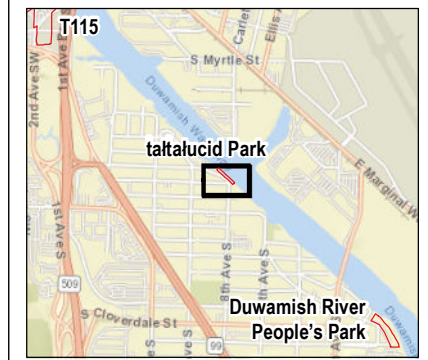

The base aerial photo was flown in 2019.

Permit and tenant boundaries and stormwater feature locations are approximated and not surveyed.

The stormwater features shown in the map are the current data as of 5/5/2023. Efforts have been made to make the information accurate and complete, but the data may contain errors, faults and is not authoritative. Users of the map should not consider any of this data as valid without further in-field or camera verification.

<h3>SWPPP Site Plan</h3> <p>taftalucid Park and Shoreline Habitat Port of Seattle Seattle, Washington</p>			
	MAY-2023	BY: EAC	FIGURE NO. 18
	PROJECT NO. 180312	REV BY: NLK	



THIS SWPPP COVERS ALL AREAS OF THE SITE NOT REQUIRED TO BE COVERED BY OTHER NPDES PERMITS.

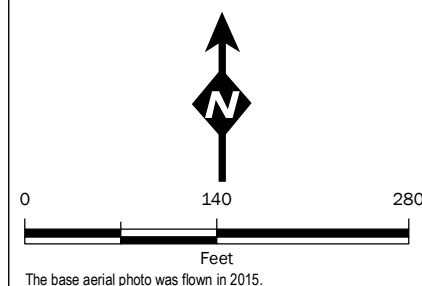
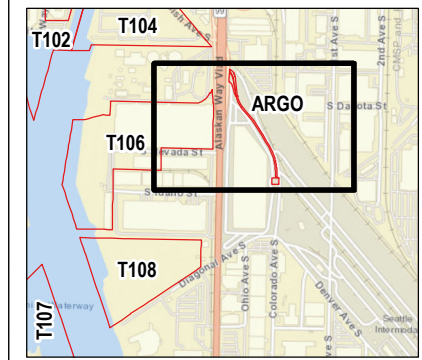

Permit and tenant boundaries and stormwater feature locations are approximated and not surveyed.

The stormwater features shown in the map are the current data as of 3/9/2023. Efforts have been made to make the information accurate and complete, but the data may contain errors, faults and is not authoritative. Users of the map should not consider any of this data as valid without further in-field or camera verification.

SWPPP Site Plan Argo Road - Port of Seattle Seattle, Washington		
	MAR-2023	BY: EAC
	PROJECT NO. 180312	REV BY: NLK
		FIGURE NO. 19

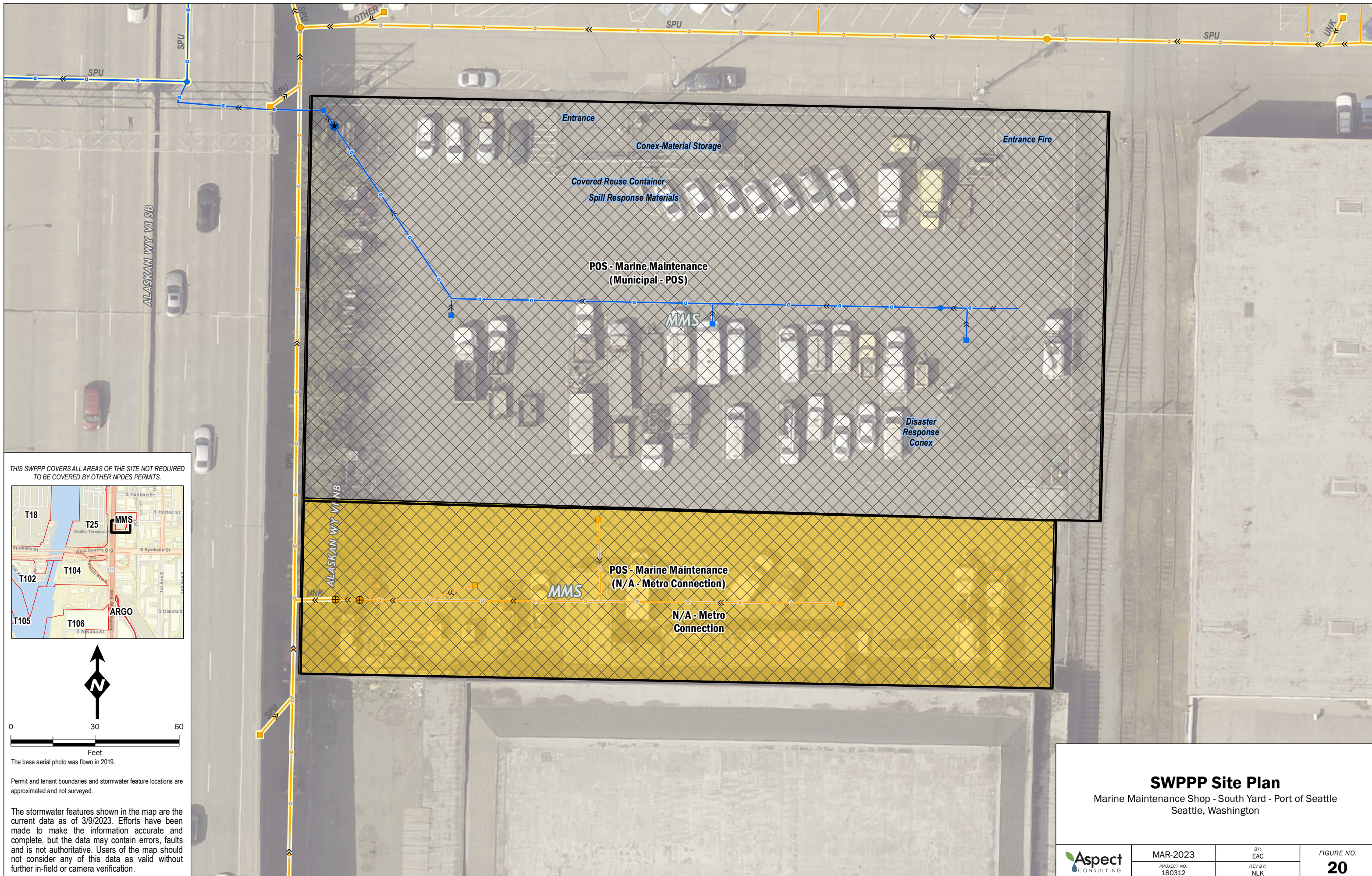

THIS SWPPP COVERS ALL AREAS OF THE SITE NOT REQUIRED TO BE COVERED BY OTHER NPDES PERMITS.

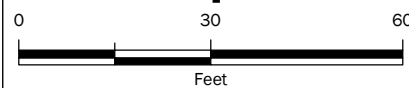
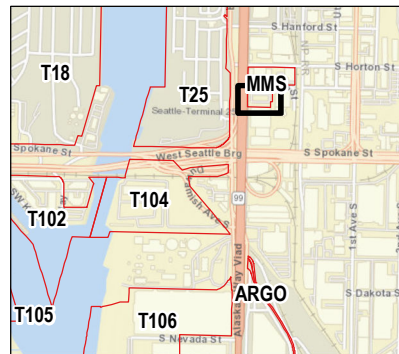

The base aerial photo was flown in 2019.

Permit and tenant boundaries and stormwater feature locations are approximated and not surveyed.

The stormwater features shown in the map are the current data as of 3/9/2023. Efforts have been made to make the information accurate and complete, but the data may contain errors, faults and is not authoritative. Users of the map should not consider any of this data as valid without further in-field or camera verification.

SWPPP Site Plan			
Marine Maintenance Shop - South Yard - Port of Seattle Seattle, Washington			
	MAR-2023	BY: EAC	FIGURE NO. 20
	PROJECT NO. 180312	REV BY: NLK	



THIS SWPPP COVERS ALL AREAS OF THE SITE NOT REQUIRED TO BE COVERED BY OTHER NPDES PERMITS.

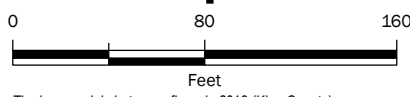
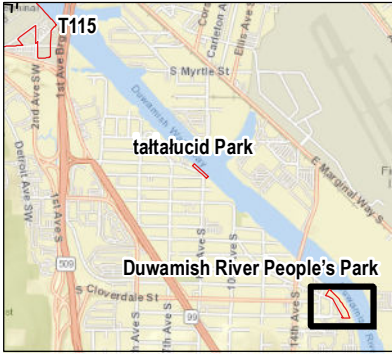

The base aerial photo was flown in 2019 (King County).

Permit and tenant boundaries and stormwater feature locations are approximated and not surveyed.

The stormwater features shown in the map are the current data as of 5/5/2023. Efforts have been made to make the information accurate and complete, but the data may contain errors, faults and is not authoritative. Users of the map should not consider any of this data as valid without further in-field or camera verification.

SWPPP Site Plan		
Duwamish River People's Park and Shoreline Habitat Port of Seattle Seattle, Washington		
	MAY-2023	BY: EAC
	PROJECT NO. 110106	REV BY: PPW
		FIGURE NO. 21



THIS SWPPP COVERS ALL AREAS OF THE SITE NOT REQUIRED TO BE COVERED BY OTHER NPDES PERMITS.

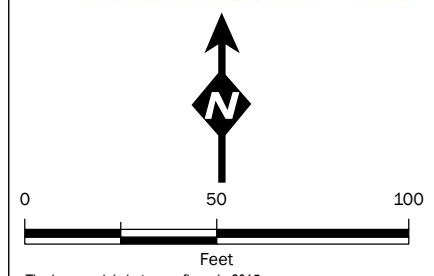
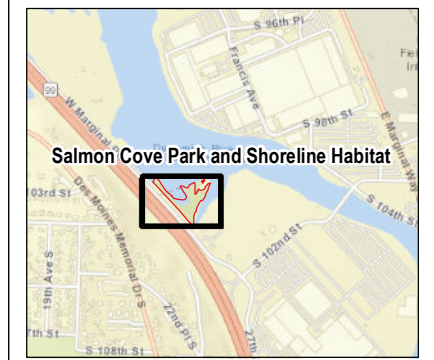

The base aerial photo was flown in 2015.

Permit and tenant boundaries and stormwater feature locations are approximated and not surveyed.

The stormwater features shown in the map are the current data as of 5/5/2023. Efforts have been made to make the information accurate and complete, but the data may contain errors, faults and is not authoritative. Users of the map should not consider any of this data as valid without further in-field or camera verification.

SWPPP Site Plan Salmon Cove Park and Shoreline Habitat Port of Seattle Seattle, Washington			
	MAY-2023	BY: EAC	FIGURE NO. 22
	PROJECT NO. 180312	REV BY: NLK	