

# PORT OF SEATTLE, EASEMENT AND STREET EXHIBIT

PORTION OF THE N.W. 1/4, SEC. 9 AND S.W. 1/4, SEC. 4, TWP. 22 N., RNG. 04 E., W.M.

CITY OF DES MOINES, KING COUNTY, WASHINGTON

MAYVALE NO. 2

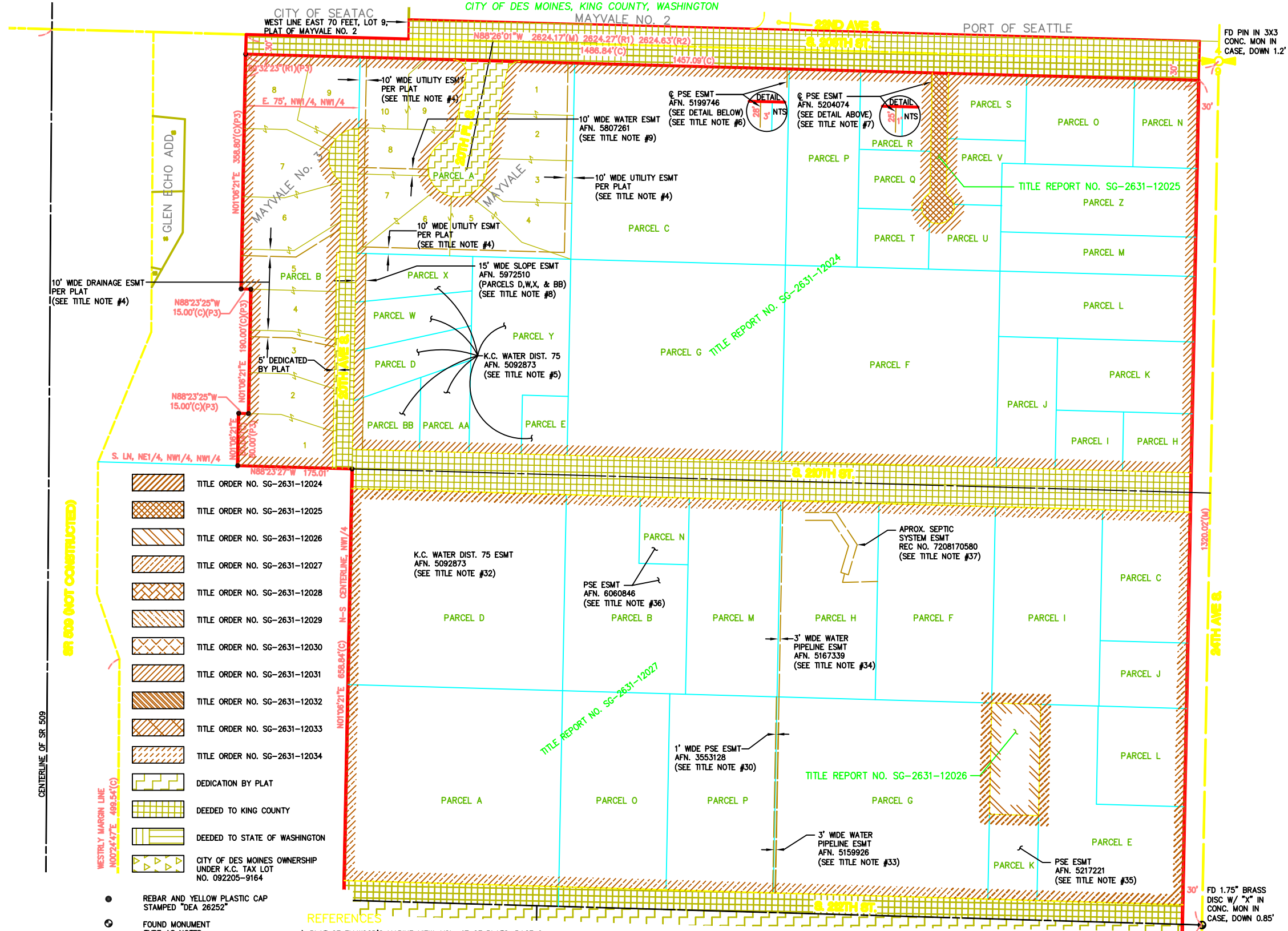

SR 509 (NOT CONSTRUCTED)

WESTERLY MARGIN LINE

- TITLE ORDER NO. SG-2631-12024
- TITLE ORDER NO. SG-2631-12025
- TITLE ORDER NO. SG-2631-12026
- TITLE ORDER NO. SG-2631-12027
- TITLE ORDER NO. SG-2631-12028
- TITLE ORDER NO. SG-2631-12029
- TITLE ORDER NO. SG-2631-12030
- TITLE ORDER NO. SG-2631-12031
- TITLE ORDER NO. SG-2631-12032
- TITLE ORDER NO. SG-2631-12033
- TITLE ORDER NO. SG-2631-12034
- DEDICATION BY PLAT
- DEEDED TO KING COUNTY
- DEEDED TO STATE OF WASHINGTON
- CITY OF DES MOINES OWNERSHIP UNDER K.C. TAX LOT NO. 092205-9164

- REBAR AND YELLOW PLASTIC CAP STAMPED "DEA 28252"
- FOUND MONUMENT TYPE AS NOTED

### REFERENCES

- P1) PLAT OF ELLWOOD'S MARINE VIEW, VOL. 47 OF PLATS, PAGE 6, DECEMBER 28, 1949, AUDITOR'S FILE NO. 3971473.
- P2) PLAT OF MARINE VIEW HOMES ADDITION, VOL. 56 OF PLATS, PAGE(S) 90-91, JANUARY 5, 1956, AUDITOR'S FILE NO. 4651624.
- R1) WASHINGTON STATE DEPARTMENT OF TRANSPORTATION RECORD OF SURVEY, VOL. 159 OF SURVEYS, PAGE 100, APRIL 15, 2003, RECORDING NO. 20030415900008.
- R2) WASHINGTON STATE DEPARTMENT OF TRANSPORTATION RIGHT-OF-WAY PLANS AS FOLLOWS:  
- SR 509, SR 516 TO DES MOINES WAY SOUTH, APPROVED DECEMBER 1, 1969

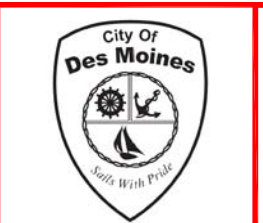
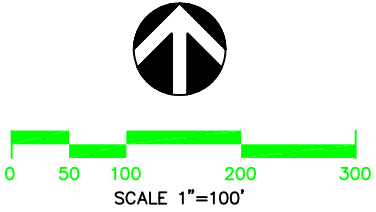

**DAVID EVANS  
AND ASSOCIATES INC.**  
415 - 118th Avenue SE  
Bellevue Washington 98005-3518  
Phone: 425.519.6500

|          |                   |
|----------|-------------------|
| SHEET    | 1 OF 2            |
| SCALE    | 1" = 100'         |
| SURVEYED | BLSC              |
| DATE     | FEBRUARY 05, 2007 |
| DRAWN    | PCT, MAGR         |
| CHECKED  | RAD               |
| FILE     | PTSE0000-0052     |

mcb 10/04/07 3:09pm - H:\Pos\Incoming\Medlyn\070926 Des Moines Creek Business Park\SVBD1-2PTSE0052.dwg