

PORT OF SEATTLE PLAT VACATION NO. 1
 PORTION OF THE N.W. 1/4, SEC. 9 AND S.W. 1/4, SEC. 4, TWP. 22 N., RNG. 04 E., W.M.
 CITY OF DES MOINES, KING COUNTY, WASHINGTON

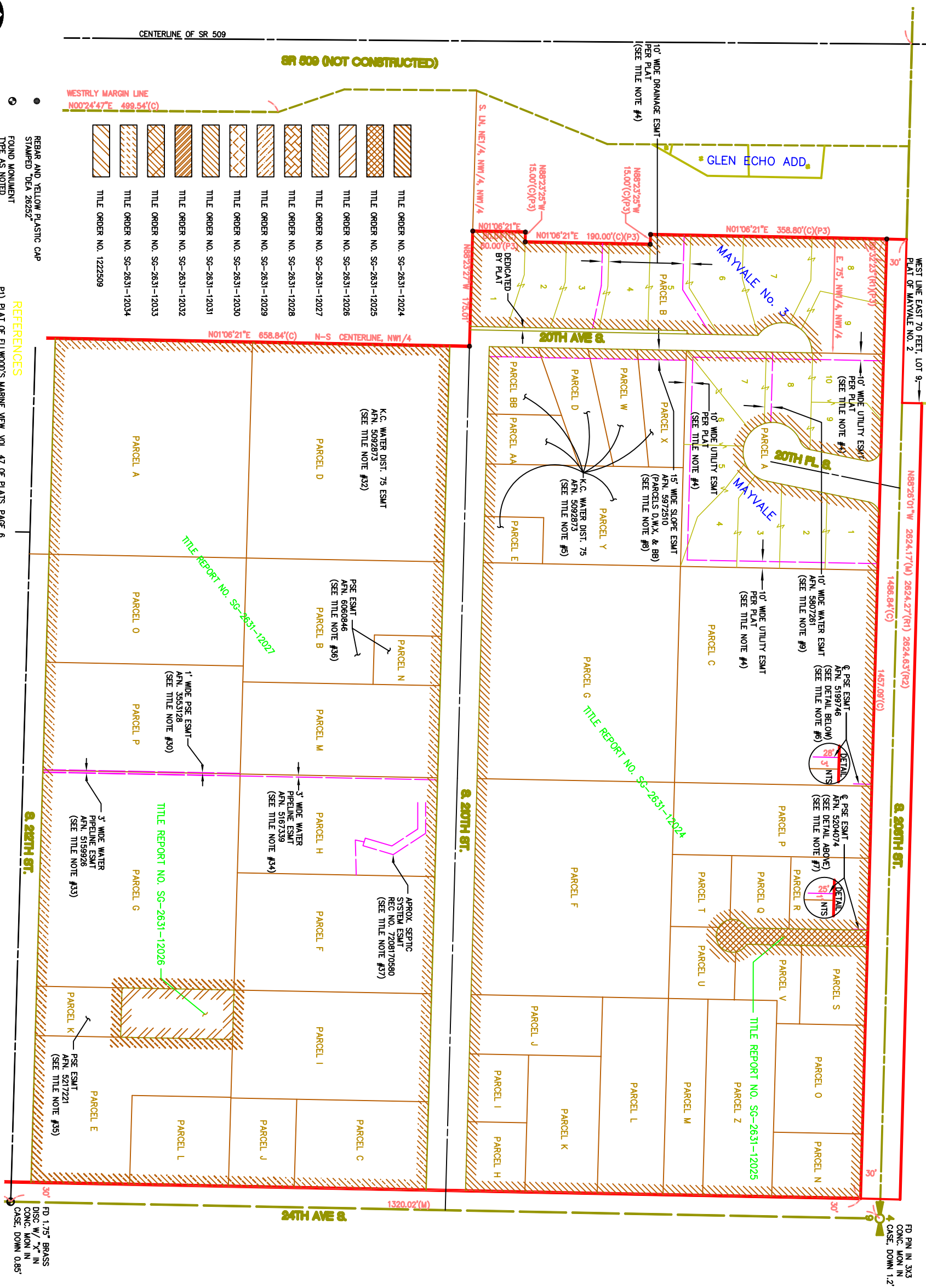

	TITLE ORDER NO. SG-2631-12024
	TITLE ORDER NO. SG-2631-12025
	TITLE ORDER NO. SG-2631-12026
	TITLE ORDER NO. SG-2631-12027
	TITLE ORDER NO. SG-2631-12028
	TITLE ORDER NO. SG-2631-12029
	TITLE ORDER NO. SG-2631-12030
	TITLE ORDER NO. SG-2631-12031
	TITLE ORDER NO. SG-2631-12032
	TITLE ORDER NO. SG-2631-12033
	TITLE ORDER NO. SG-2631-12034
	TITLE ORDER NO. 1222509

- REBAR AND YELLOW PLASTIC CAP
- FOUND MONUMENT
- STAMPED DEA 26292
- TYPE AS NOTED

REFERENCES

- P1) PLAT OF ELLWOOD'S MARINE VIEW, VOL. 47 OF PLATS, PAGE 6, DECEMBER 28, 1949, AUDITOR'S FILE NO. 3971473.
- P2) PLAT OF MARINE VIEW HOMES ADDITION, VOL. 56 OF PLATS, PAGE(S) 90-91, JANUARY 5, 1956, AUDITOR'S FILE NO. 4651624.
- R1) WASHINGTON STATE DEPARTMENT OF TRANSPORTATION RECORD OF SURVEY VOL. 159 OF SURVEYS, PAGE 100, APRIL 15, 2003, RECORDING NO. 20030415900008.
- R2) WASHINGTON STATE DEPARTMENT OF TRANSPORTATION RIGHT-OF-WAY PLANS AS FOLLOWS:
 - SR 509, SR 516 TO DES MOINES WAY SOUTH, APPROVED DECEMBER 1, 1989

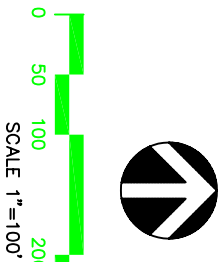

CITY OF
Des Moines

**DAVID EVANS
AND ASSOCIATES INC.**

415 - 118th Avenue SE
Bellevue Washington 98005-3518
Phone: 425.319.8500

SHEET	7 OF 8
SCALE	1" = 100'
SURVEYED	BISC
DATE	FEBRUARY 05, 2007
DRAWN	PCI, MAGR
CHECKED	RAD
FILE	PTSE0000-0052

FD PIN IN 3X3 CONC. MON IN CASE, DOWN 1.2'