

PORT OF SEATTLE, PLAT VACATION NO. 1

PORTION OF THE N.W. 1/4, SEC. 9 AND S.W. 1/4, SEC. 4, TWP. 22 N., RNG. 04 E., W.M.
CITY OF DES MOINES, KING COUNTY, WASHINGTON

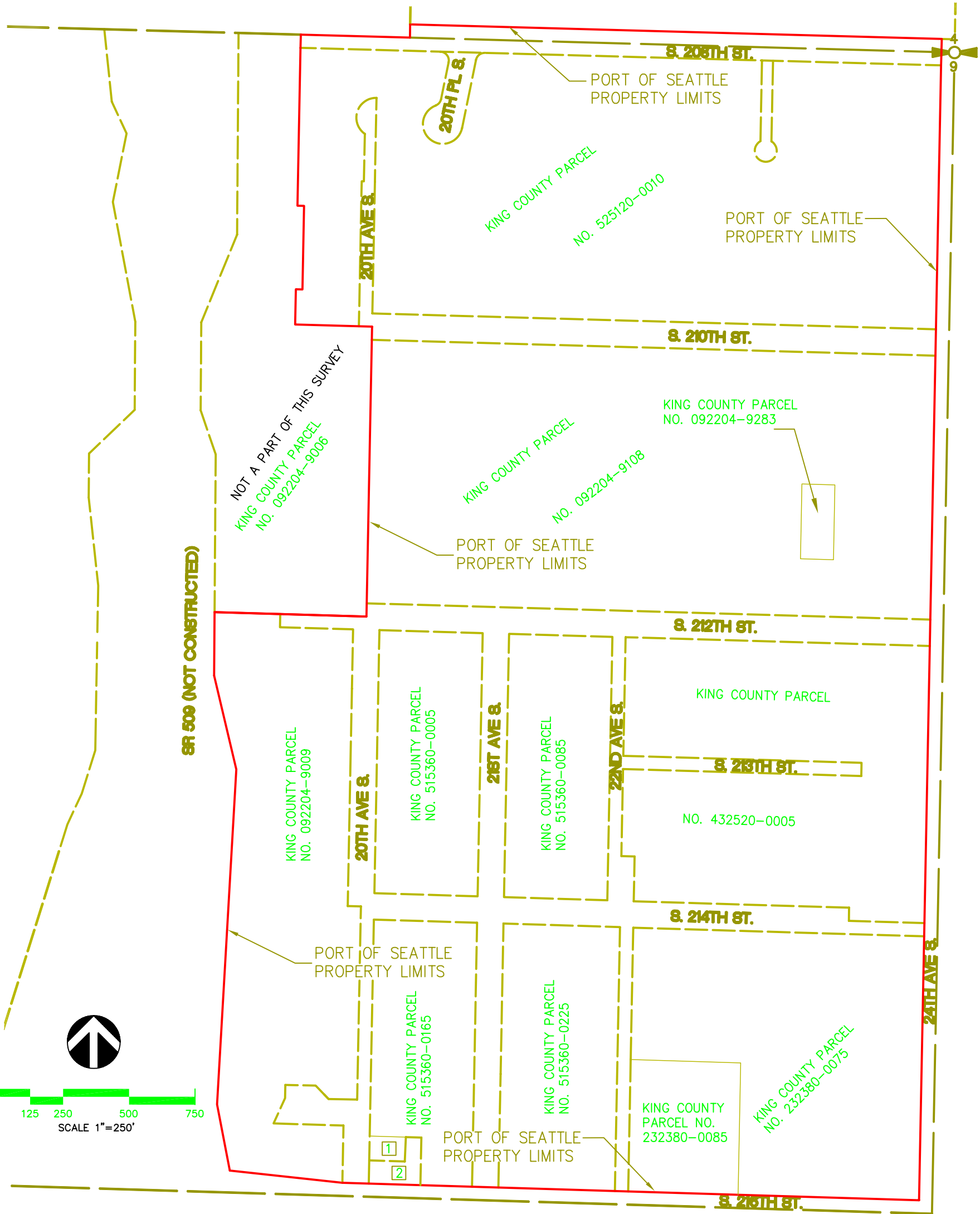

- 1 KING COUNTY PARCEL NO. 092204-9262
- 2 KING COUNTY PARCEL NO. 092204-9263

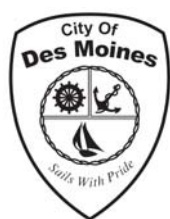

DAVID EVANS AND ASSOCIATES INC.
415 - 118th Avenue SE
Bellevue Washington 98005-3518
Phone: 425.519.6500

SHEET	1 OF 1
SCALE	1" = 250'
DATE	SEPTEMBER, 2007
DRAWN	PCT, MAGR
CHECKED	RAD
FILE	PTSE0000-0052

gre 09/26/07 8:15am - F:\MapData\IPOS\Incoming\Consultant\DEA\070926 Des Moines Creek Business Park\SVEXPTSE0052_PORT_OWNS.dwg