



SR 509 (NOT CONSTRUCTED)

- 1 KING COUNTY PARCEL NO. 092204-9262
- 2 KING COUNTY PARCEL NO. 092204-9263

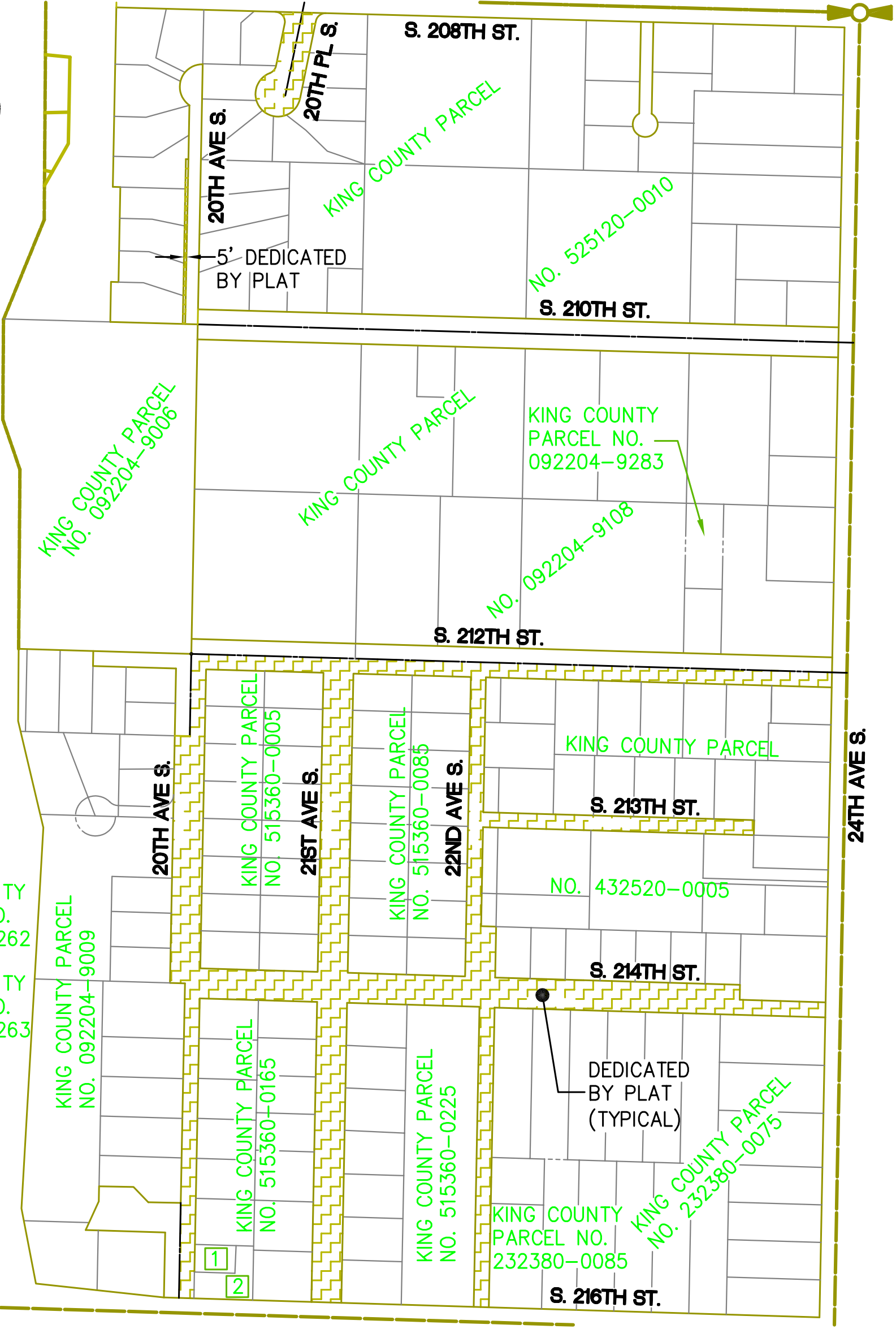

EXHIBIT A
DEDICATED ROAD VACATION

A PORTION OF NORTHWEST QUARTER,
 SECTION 09, TOWNSHIP 22 N., RANGE. 4E., W.M.
 CITY OF DES MOINES,
 KING COUNTY, WASHINGTON



**DAVID EVANS
 AND ASSOCIATES INC.**

415 - 118th Avenue SE
 Bellevue Washington 98005-3518
 Phone: 425.519.6500