

From: Port of Seattle <PortofSeattle@public.govdelivery.com>

Subject: FlyHealthy@SEA for June 19, 2020

0

Receive Updates

Enter Email Address

Go



FlyHealthy@SEA for June 19, 2020

Port of Seattle Washington sent this bulletin at 06/19/2020 08:58 AM PDT

[View this email in your browser](#)

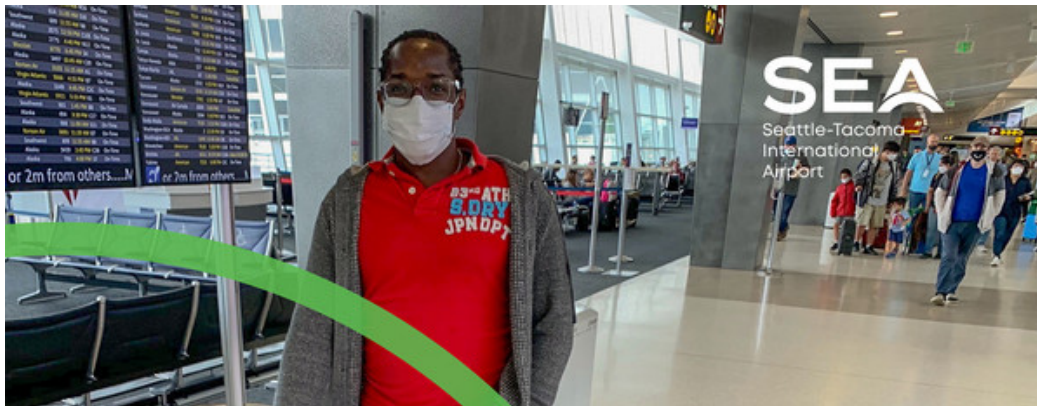

A New Normal: FlyHealthy@SEA

The COVID-19 global pandemic forced massive shifts in our lives. We now expect different behavior from each other and new protocols from businesses to protect our health.

We're living in a new normal. Your safety, health and well-being are our priority, always. As part of [FlyHealthy@SEA](#), a few things will be different the next time you travel. We require face coverings, escalated cleaning and disinfecting, implemented physical distancing, and added touchless technologies.

Our team at Seattle-Tacoma International Airport (SEA) is ready for the incremental increases in air travel now and to come. We currently forecast being down 61 percent this year, but we know a busier terminal and better times are ahead.

Face coverings are required at SEA

We can help everyone stay healthy by wearing a face covering or mask. We know you have loved ones to visit, business to do, and trips of a lifetime to experience. Help stop the spread and mask up! Thanks to all employees and travelers who are working to protect the health of each other — we're all in this together.

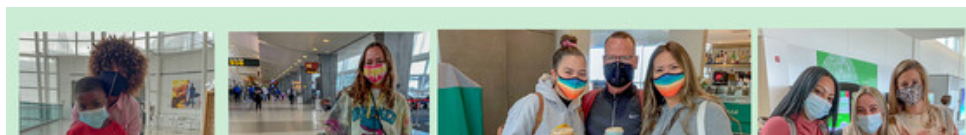

FlyHealthy@SEA for June 19, 2020



From: Port of Seattle <PortofSeattle@public.govdelivery.com>

Subject: FlyHealthy@SEA for June 19, 2020